



METAL STAINLESS STEEL

ACCESORIOS
HOSTELERÍA

**EQUIPAMIENTO
Y MAQUINARIA**



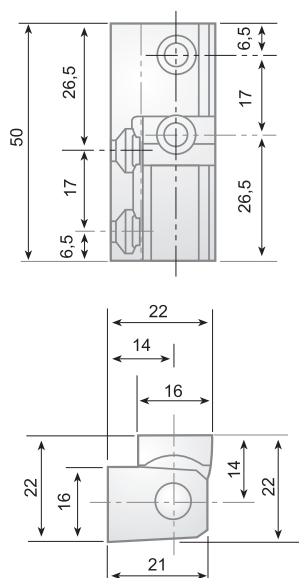

304

Bisagra
Bisagra en zamak 5 cromo brillo
4 Tornillos de Ø 5 mm.

Suplemento:
Poliestireno antichoque
altura 15 mm.

Hinge
Zamak 5 chrome plated hinge
4 Screws of Ø 5 mm.

Shim:
Antishock polystyrene
15 mm. height

302

Bisagra
Bisagra en zamak 5 cromo brillo
4 Tornillos de Ø 5 mm.

Hinge
Zamak 5 chrome plated hinge
4 Screws of Ø 5 mm.

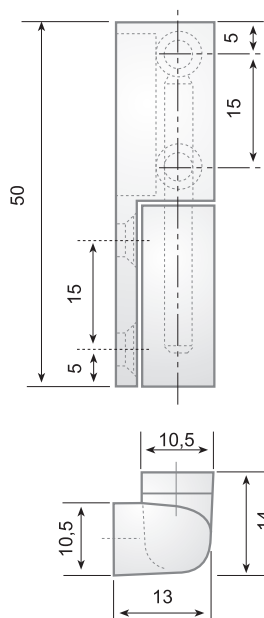

304

Bisagra / Hinge

Modelo Version	Código Code	Suplemento Shim (mm)	Peso Weight (gr.)
304	F10 0081	Poliestireno antichoque altura 15 mm. Antishock polystyrene 15 mm. height.	85

BISAGRA HINGE

302

Bisagra / Hinge

Modelo Version	Código Code	Suplemento Shim (mm)	Peso Weight (gr.)
302	F10 0143	-----	40

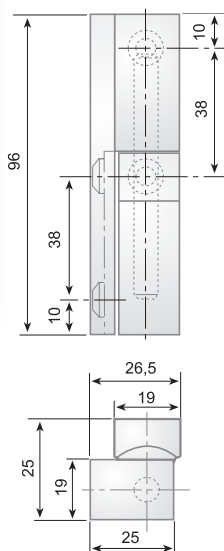
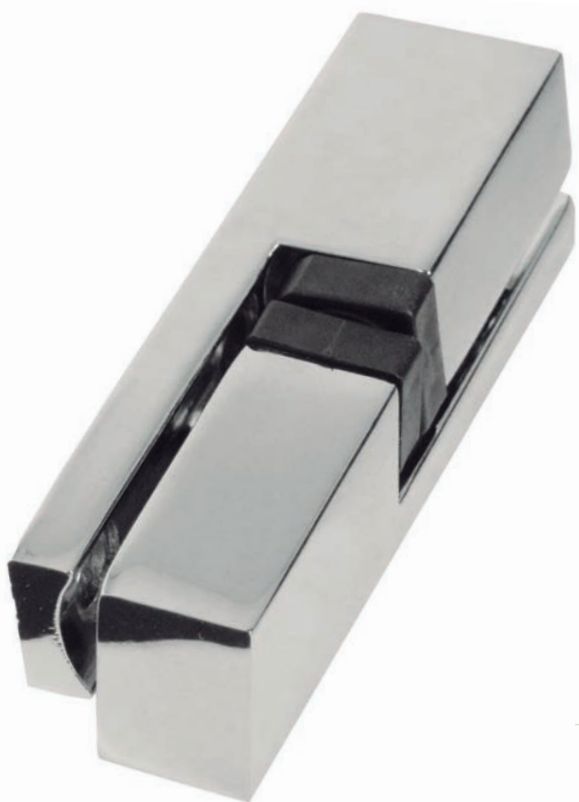

306

Bisagra
Bisagra en zamak 5 cromo brillo
4 Tornillos de Ø 5 mm.
Peso maximo de puerta: 15 Kgs.

Hinge
Zamak 5 chrome plated hinge
4 Screws of Ø 5 mm.
Maximum door weight: 15 Kgs.

Suplemento:
Poliestireno antichoque
altura 10 mm.

Shim:
Antishock polystyrene
10 mm. height

306/5

Bisagra
Bisagra en zamak 5 cromo brillo
4 Tornillos de Ø 5 mm.
Peso maximo de puerta: 15 Kgs.

Hinge
Zamak 5 chrome plated hinge
4 Screws of Ø 5 mm.
Maximum door weight: 15 Kgs.

Suplemento:
Poliestireno antichoque
altura 10 mm.

Shim:
Antishock polystyrene
10 mm. height

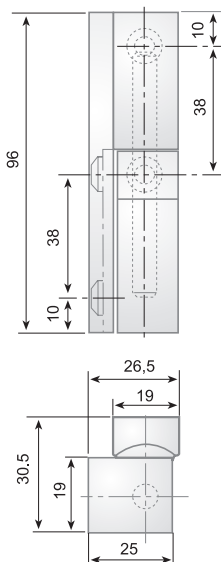

306

Bisagra / Hinge

Modelo Version	Código Code	Suplemento Shim (mm)	Peso ^(gr.) Weight
306	F10 0049	Poliestireno antichoque altura 10 mm. Antishock polystyrene 10 mm. height.	240



306/5

Bisagra / Hinge

Modelo Version	Código Code	Suplemento Shim (mm)	Peso ^(gr.) Weight
306/5	F10 0050	Poliestireno antichoque altura 10 mm. Antishock polystyrene 10 mm. height.	225

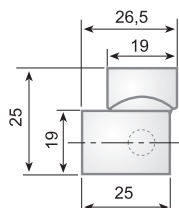
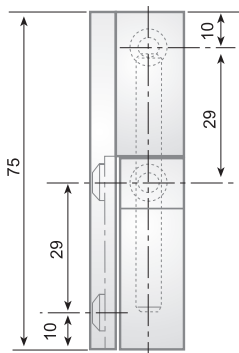

330

Bisagra
Bisagra en zamak 5 cromo brillo
4 Tornillos de Ø 5 mm.
Peso maximo de puerta: 10 Kgs.

Hinge
Zamak 5 chrome plated hinge
4 Screws of Ø 5 mm.
Maximum door weight: 10 Kgs.

Suplemento:
Poliestireno antichoque
altura 5 mm.

Shim:
Antishock polystyrene
5 mm. height

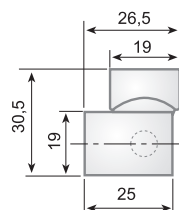
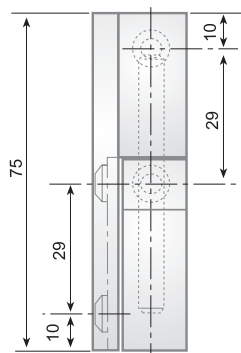

335

Bisagra
Bisagra en zamak 5 cromo brillo
4 Tornillos de Ø 5 mm.
Peso maximo de puerta: 10 Kgs.

Hinge
Zamak 5 chrome plated hinge
4 Screws of Ø 5 mm.
Maximum door weight: 10 Kgs.

Suplemento:
Poliestireno antichoque
altura 5 mm.

Shim:
Antishock polystyrene
5 mm. height

330

Bisagra / Hinge

Modelo Version	Código Code	Suplemento Shim (mm)	Peso Weight (gr.)
330	F10 0916	Poliestireno antichoque altura 5 mm. Antishock polystyrene 5 mm. height.	130

BISAGRA HINGE

335

Bisagra / Hinge

Modelo Version	Código Code	Suplemento Shim (mm)	Peso Weight (gr.)
335	F10 0917	Poliestireno antichoque altura 5 mm. Antishock polystyrene 5 mm. height.	150

305 Cromo Chrome

Bisagra
Bisagra en zamak 5
4 Tornillos de Ø 5 mm.
Peso maximo de puerta: 10 Kgs.

Suplemento:
Poliestireno antichoque
altura 5 mm.

Hinge
Zamak 5 chrome
4 Screws of Ø 5 mm.
Maximum door weight: 10 Kgs.

Shim:
Antishock polystyrene
5 mm. height

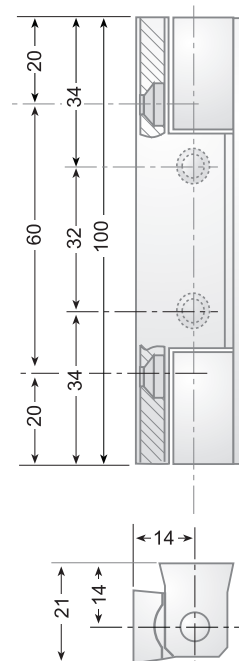

311 P

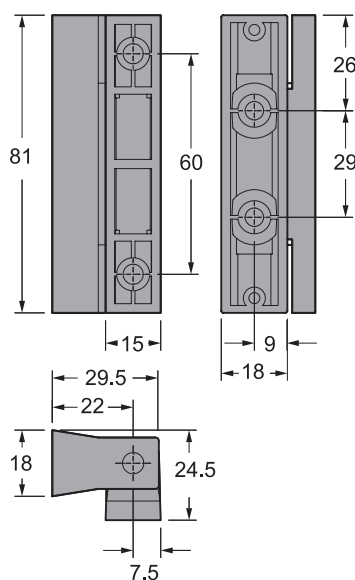

Bisagra en poliamida negro
Pernio de acero
Peso maximo de puerta: 10 Kgs.

Polyamide black
Steel pin
Maximum door weight: 10 Kgs.

313 P

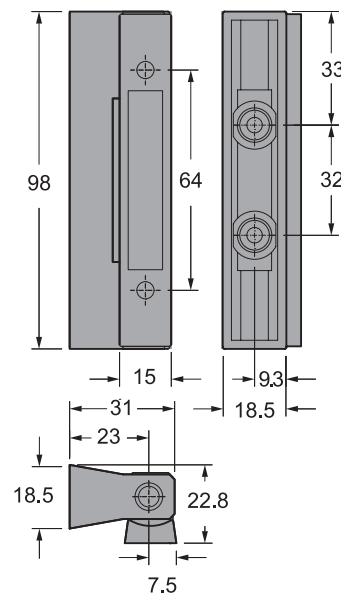

Bisagra en poliamida negro
Pernio de acero
Peso maximo de puerta: 10 Kgs.

Polyamide black
Steel pin
Maximum door weight: 10 Kgs.

305-CR Bisagra / Hinge

Modelo Version	Código Code	Suplemento Shim (mm)	Peso Weight
305-CR Cromo Chrome	FI0 9714	Poliestireno antichoque altura 5 mm. Antishock polystyrene 5 mm. height.	162 grs.

311 P Bisagra / Hinge

Modelo Version	Código Code	Material Material	Peso Weight
311-P	FI0 2253	Poliamida, negro Pernio de acero Polyamide, black Steel pin	45 grs.

313 P Bisagra / Hinge

Modelo Version	Código Code	Material Material	Peso Weight
313-P	FI0 2254	Poliamida, negro Pernio de acero Polyamide, black Steel pin	57 grs.

300

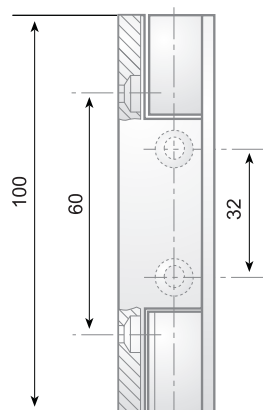

Bisagra
Bisagra en zamak 5 cromo brillo
4 Tornillos de Ø 5 mm.
Peso maximo de puerta: 15 Kgs.

Hinge
Zamak 5 chrome plated hinge
4 Screws of Ø 5 mm.
Maximum door weight: 15 Kgs.

Suplemento:
Poliestireno antichoque
altura 5-7-10 mm.

Shim:
Antishock polystyrene
5-7-10 mm. height



300 PV

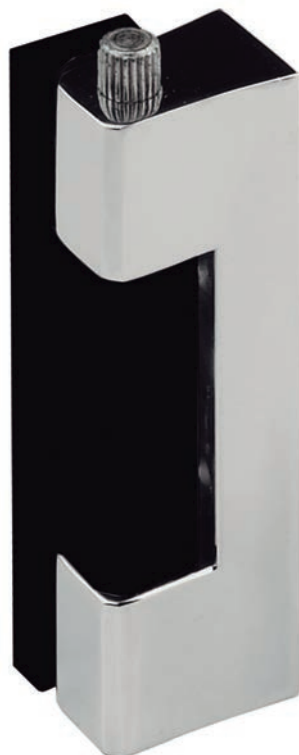

Bisagra
Bisagra con la parte fija en
Zamak 5 cromo brillo
y parte móvil en poliamida negro
4 Tornillos de Ø 5 mm.
Peso maximo de puerta: 10 Kgs.

Hinge
Two parts hinge, zamak 5chrome
fixed one and black polyamide
4 Screws of Ø 5 mm.
Maximum door weight: 10 Kgs.

Suplemento:
Poliestireno antichoque
altura 5-7-10 mm.

Shim:
Antishock polystyrene
5-7-10 mm. height

300

Bisagra / Hinge

Modelo Version	Código Code	Suplemento Shim (mm)	Peso Weight (gr.)
300	F10 0041	Poliestireno antichoque altura 5-7-10 mm. Antishock polystyrene 5-7-10 mm. height.	186

BISAGRA HINGE

300 PV

Bisagra / Hinge

Modelo Version	Código Code	Suplemento Shim (mm)	Peso Weight (gr.)
300 PV	F10 0042	Poliestireno antichoque altura 5-7-10 mm. Antishock polystyrene 5-7-10 mm. height.	140



303 PV

Bisagra
Bisagra con la parte fija en Zamak 5 cromo brillo y parte móvil en poliamida negro
4 Tornillos de Ø 5 mm.
Peso maximo de puerta: 10 Kgs.

Suplemento:
Poliestireno antichoque altura 5-7-10 mm.

Hinge
Two parts hinge, zamak 5chrome fixed one and black polyamide
4 Screws of Ø 5 mm.
Maximum door weight: 10 Kgs.

Shim:
Antishock polystyrene 5-7-10 mm. height

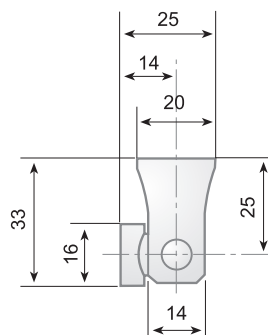
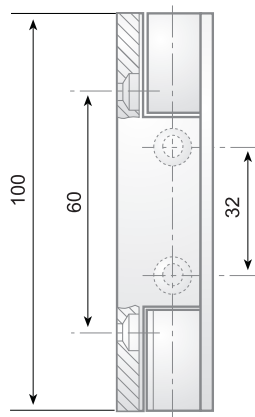

303

Bisagra
Bisagra en zamak 5 cromo brillo
4 Tornillos de Ø 5 mm.
Peso maximo de puerta: 15 Kgs.

Hinge
Zamak 5 chrome plated hinge
4 Screws of Ø 5 mm.
Maximum door weight: 15 Kgs.

Suplemento:
Poliestireno antichoque altura 5-7-10 mm.

Shim:
Antishock polystyrene 5-7-10 mm. height



303

Bisagra / Hinge

Modelo Version	Código Code	Suplemento Shim (mm)	Peso Weight (gr.)
303	F10 0046	Poliestireno antichoque altura 5-7-10 mm. Antishock polystyrene 5-7-10 mm. height.	205



303 PV

Bisagra / Hinge

Modelo Version	Código Code	Suplemento Shim (mm)	Peso Weight (gr.)
303 PV	F10 0047	Poliestireno antichoque altura 5-7-10 mm. Antishock polystyrene 5-7-10 mm. height.	130

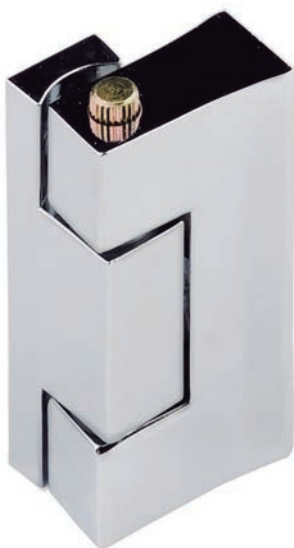

310

Bisagra
Bisagra en zamak 5 cromo brillo
4 Tornillos de Ø 5 mm.
Peso maximo de puerta: 10 Kgs.

Suplemento:
Poliestireno antichoque
altura 5 mm.

Hinge
Zamak 5 chrome plated hinge
4 Screws of Ø 5 mm.
Maximum door weight: 10 Kgs.

Shim:
Antishock polystyrene
5 mm. height

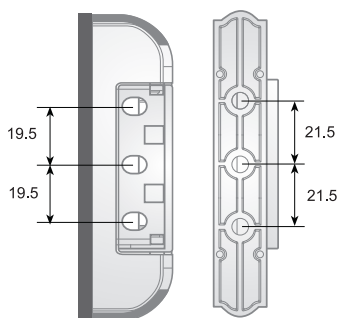
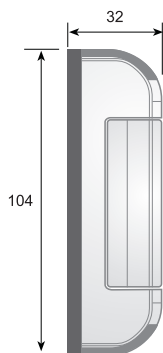
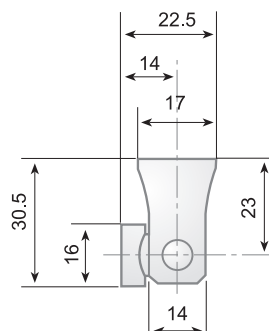
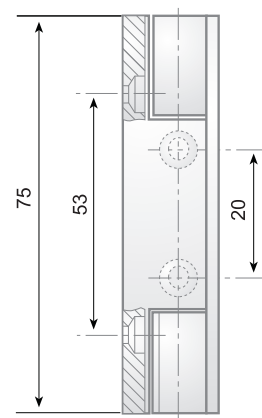

406

Bisagra
Bisagra en zamak 5 cromo brillo
6 Tornillos de Ø 5 mm.
Peso maximo de puerta: 20 Kgs.

Suministrado con suplemento
ABS de 5 mm.

Hinge
Zamak 5 chrome plated hinge
6 Screws of Ø 5 mm.
Maximum door weight: 20 Kgs.

Supplied with ABS shim
5 mm. height



310

Bisagra / Hinge

Modelo Version	Código Code	(mm)	Peso Weight (gr.)
310	F10 0339	Poliestireno antichoque altura 5 mm. Antishock polystyrene 5 mm. height.	150

BISAGRA HINGE

406

Bisagra / Hinge

Modelo Version	Código Code	Suplemento Shim (mm)	Peso Weight
406	F10 9800	5 mm.	135 grs.

325

Bisagra
Bisagra con parte fija en zamak 5
cromo brillo y la parte móvil
en acero zincado
Embellecedor en AISI-304 18/8
5 Tornillos de Ø 5 mm.
Peso maximo de puerta: 20 Kgs.

Suplemento:
Poliestireno antichoque
altura 5 mm.

Hinge
Two parts hinges, zamak 5
chrome plated fixed one and
zinc-plated steel mobil one
Cover AISI-304 18/8
5 Screws of Ø 5 mm.
Maximum door weight: 20 Kgs.

Shim:
Antishock polystyrene
5 mm. height

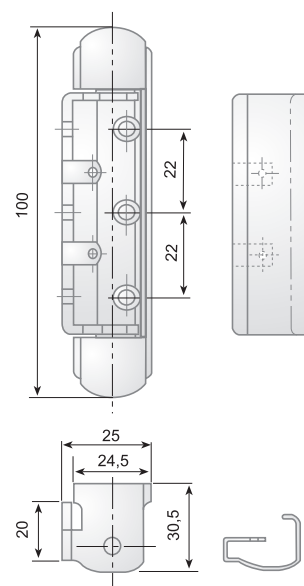

325

Bisagra / Hinge

Modelo Version	Código Code	Suplemento Shim (mm)	Peso (gr-) Weight
325	FI0 0088	Poliestireno antichoque altura 5 mm. Antishock polystyrene 5 mm. height.	140

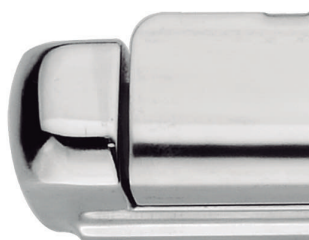

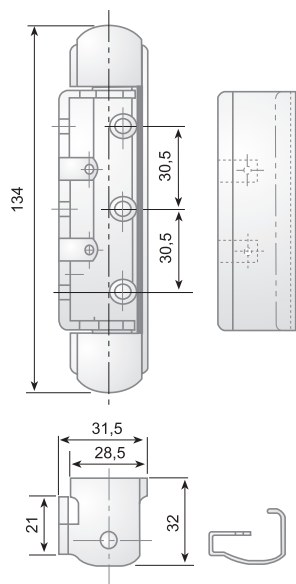

425

Bisagra
Bisagra con parte fija en zamak 5
cromo brillo y la parte móvil
en acero zincado
Embelecedor en AISI-304 18/8
6 Tornillos de Ø 5 mm.
Peso maximo de puerta: 30 Kgs.

Hinge
Two parts hinges, zamak 5
chrome plated fixed one and
zinc-plated steel mobil one
Cover AISI-304 18/8
6 Screws of Ø 5 mm.
Maximum door weight: 30 Kgs.

Suplemento:
Poliestireno antichoque
altura 5 mm.

Shim:
Antishock polystyrene
5 mm. height

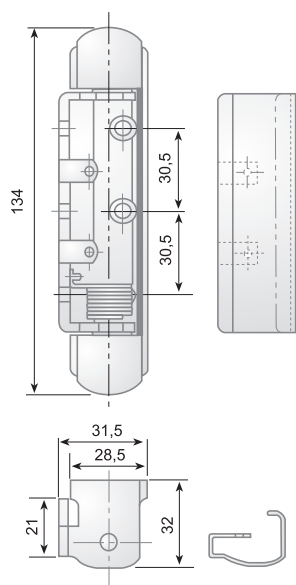

426

Bisagra
Bisagra provista de muelle de
retorno automático
con parte fija en zamak 5
cromo brillo y la parte móvil
en acero zincado
Embelecedor en AISI-304 18/8
5 Tornillos de Ø 5 mm.
Peso maximo de puerta: 30 Kgs.

Hinge
Automatic going back spring
hinge with two parts hinges,
zamak 5 chrome plated fixed
one and zinc-plated steel
mobil one
Cover AISI-304 18/8
5 Screws of Ø 5 mm.
Maximum door weight: 30 Kgs.

Suplemento:
Poliestireno antichoque
altura 5 mm.

Shim:
Antishock polystyrene
5 mm. height



425

Bisagra / Hinge

Modelo Version	Código Code	Suplemento Shim (mm)	Peso Weight (gr.)
425	F10 0063	Poliestireno antichoque altura 5 mm. Antishock polystyrene 5 mm. height.	210



426

Bisagra / Hinge
Con muelle antiretorno
with automatic going back spring

Modelo Version	Código Code	Suplemento Shim (mm)	Peso Weight (gr.)
426	F10 0065	Poliestireno antichoque altura 5 mm. Antishock polystyrene 5 mm. height.	220



625

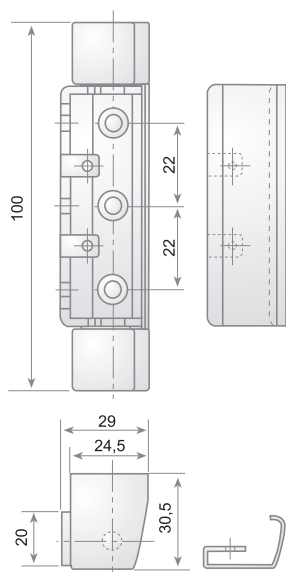

Bisagra
Bisagra con parte fija en zamak 5
cromo brillo y la parte móvil
en acero zincado
Embellecedor en AISI-304 18/8
5 Tornillos de Ø 5 mm.
Peso maximo de puerta: 20 Kgs.

Suplemento:
Poliestireno antichoque
altura 5 mm.

Hinge
Two parts hinges, zamak 5
chrome plated fixed one and
zinc-plated steel mobil one
Cover AISI-304 18/8
5 Screws of Ø 5 mm.
Maximum door weight: 20 Kgs.

Shim:
Antishock polystyrene
5 mm. height

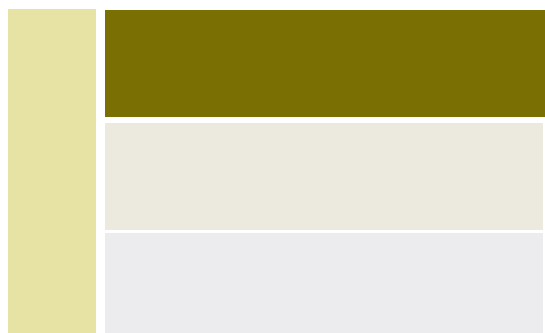

625 Bisagra / Hinge			
Modelo Version	Código Code	Suplemento Shim (mm)	Peso Weight
625	F10 0089	Poliestireno antichoque altura 5 mm. Antishock polystyrene 5 mm. height.	160 grs.

525

Bisagra

Bisagra con parte fija en zamak 5 cromo brillo y la parte móvil en acero zincado
Embelecedor en AISI-304 18/8
6 Tornillos de Ø 5 mm.
Peso maximo de puerta: 30 Kgs.

Suplemento:
Abs color negro
altura 5 mm.

Hinge

Two parts hinges, zamak 5 chrome plated fixed one and zinc-plated steel mobil one
Cover AISI-304 18/8
6 Screws of Ø 5 mm.
Maximum door weight: 30 Kgs.

Shim:
Black colour Abs
5 mm. height

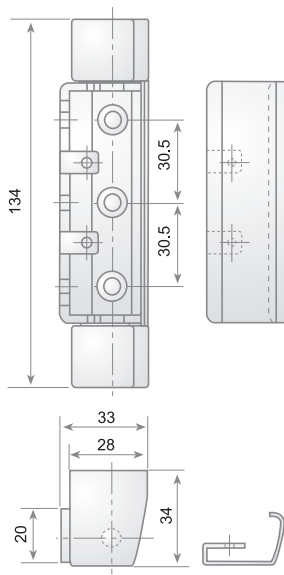
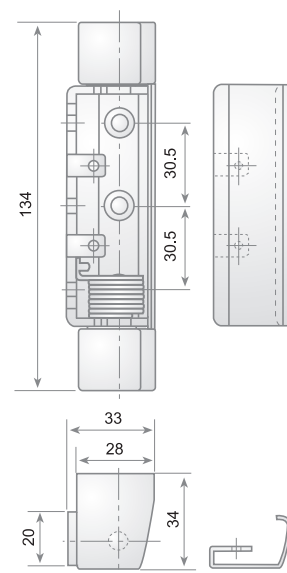

526

Bisagra

Bisagra provista de muelle de retorno automático con parte fija en zamak 5 cromo brillo y la parte móvil en acero zincado
Embelecedor en AISI-304 18/8
5 Tornillos de Ø 5 mm.
Peso maximo de puerta: 30 Kgs.

Suplemento:
ABS altura 5 mm.

Hinge

Automatic going back spring hinge with two parts hinges, zamak 5 chrome plated fixed one and zinc-plated steel mobil one
Cover AISI-304 18/8
5 Screws of Ø 5 mm.
Maximum door weight: 30 Kgs.

Shim:
ABS 5 mm. height

525

Bisagra / Hinge

Modelo Version	Código Code	Suplemento Shim (mm)	Peso Weight (gr.)
525	F10 0069	ABS 5 mm. ABS 5 mm. height.	230



526

Bisagra / Hinge Con muelle antiretorno with automatic going back spring

Modelo Version	Código Code	Suplemento Shim (mm)	Peso Weight (gr.)
526	F10 0070	ABS 5 mm. ABS 5 mm. height.	240

430

Bisagra en zamak 5 cromo brillo
Embelecedor en AISI-304 18/8
Rampa en poliamida
6 Tornillos de Ø 5 mm.
Peso maximo de puerta: 30 Kgs.
Intercambiable derecha e izquierda

Suplemento:
ABS altura 7 mm.

*Zamak 5 chrome plated hinge
Cover AISI-304 18/8
Polyamide ramp
6 Screws of Ø 5 mm.
Maximum door weight: 30 Kgs.
Interchangeable left and right*

Shim:
ABS 7 mm. height

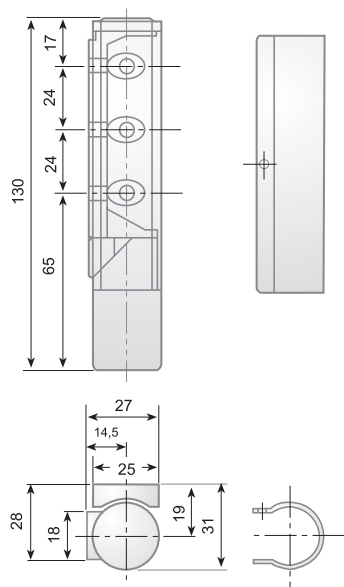

450

Bisagra en zamak 5 cromo brillo
Rampa en poliamida
6 Tornillos de Ø 5 mm.
Sistema de bloqueo a 90°
Peso maximo de puerta: 30 Kgs.
Intercambiable derecha e izquierda

*Zamak 5 chrome plated hinge
Polyamide ramp
6 Screws of Ø 5 mm.
90° locking system
Maximum door weight: 30 Kgs.
Interchangeable left and right*

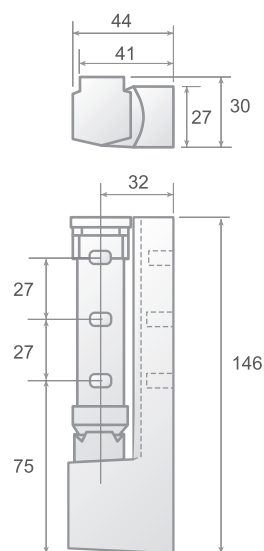

430

Bisagra / Hinge
Con rampa / With ramp

Modelo Version	Código Code	Suplemento Shim (mm)	Peso Weight
430	F10 0067	ABS altura 7 mm. ABS 7 mm. height.	295 grs.



450

Bisagra / Hinge
Con rampa / With ramp

Modelo Version	Código Code	Suplemento Shim (mm)	Peso Weight
450	F10 2440	-----	360 grs.

HU-154

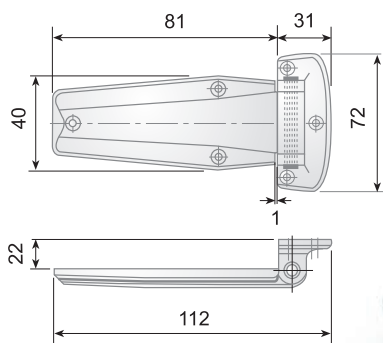

Bisagra
Bisagra en zamak 5 cromo brillo
6 Tornillos de Ø 4 mm.
Peso maximo de puerta: 20 Kgs.
Intercambiable derecha e izquierda
Decalaje: 22 mm.
Suplemento antichoque
altura 3, 5, 16 mm.

Hinge
Zamak 5 chrome plated hinge
6 Screws of Ø 4 mm.
Maximum door weight: 20 Kgs.
Interchangeable left and right
Offset: 22 mm.
Shim: Antishock polystyrene
3,5, 16 mm. height

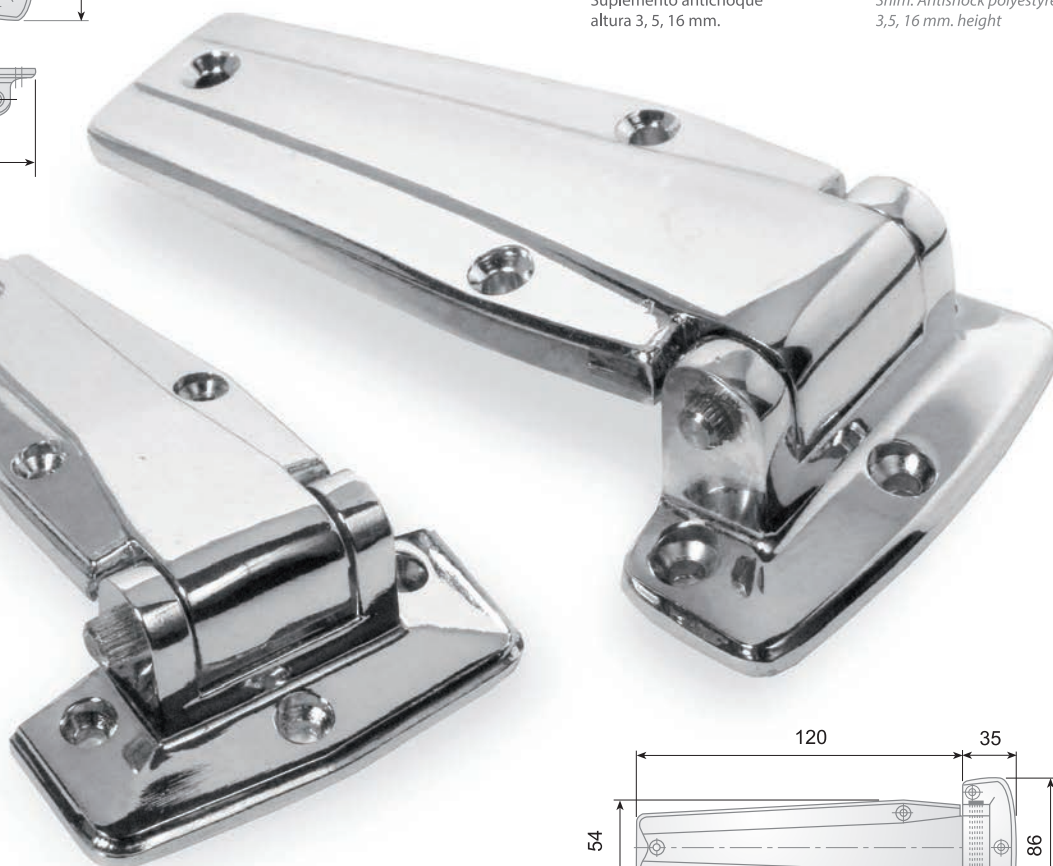

HU-130

Bisagra
Bisagra en zamak 5 cromo brillo
6 Tornillos de Ø 4 mm.
Peso maximo de puerta: 30 Kgs.
Intercambiable derecha e izquierda
Decalaje: 27 mm.

Hinge
Zamak 5 chrome plated hinge
6 Screws of Ø 4 mm.
Maximum door weight: 30 Kgs.
Interchangeable left and right
Offset: 27 mm.

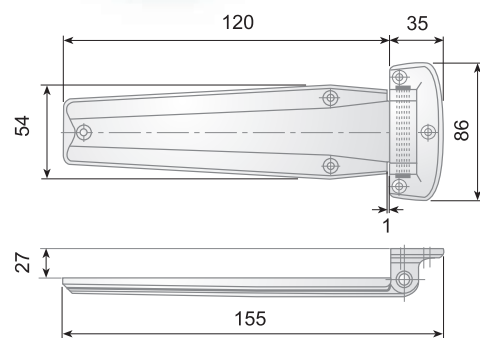

HU-130

Bisagra / Hinge

Modelo Version	Código Code	(mm)	Peso Weight (gr.)
HU-130	FIO 0347	22	160



HU-154

Bisagra / Hinge

Modelo Version	Código Code	(mm)	Peso Weight (gr.)
HU-154	FIO 0013	30	295

P-10-20-30-40-50

Bisagra
Fabricada en Acero Inoxidable
AISI 304 18/8

Hinge
AISI 304 18/8
Stainless steel hinge

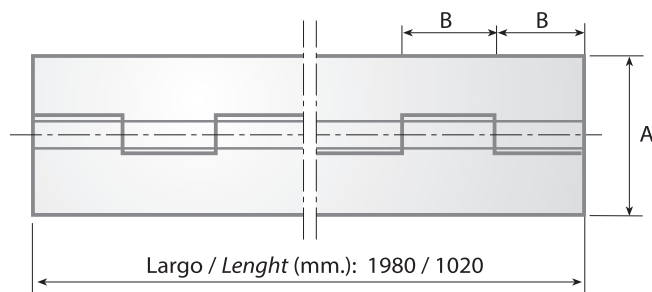

P-10
1.98 mts.

Espesor/Thickness
0.7mm.
A= 25 mm.
B= 15 mm.

P-20
1.98 mts.

Espesor/Thickness
0.7mm.
A= 32 mm.
B= 15 mm.

P-30
1.02 mts.

Espesor/Thickness
1 mm.
A= 30 mm.
B= 15 mm.

P-40
1.02 mts.

Espesor/Thickness
1.2 mm.
A= 40 mm.
B= 30 mm.

P-50
1.02 mts.

Espesor/Thickness
1.5 mm.
A= 50 mm.
B= 30 mm.

P-10/P-20

Bisagra / Hinge
Largo / Length: 1980 mm.

Modelo Version	Código Code	Largo Length (mm)	Peso Weight (gr.)
P-10	FI0 0929	1980	390
P-20	FI0 0933	1980	415



P-30/40/50

Bisagra / Hinge
Largo / Length: 1020 mm.

Modelo Version	Código Code	Largo Length (mm)	Peso Weight (gr.)
P-30	FI0 5155	1020	300
P-40	FI0 1104	1020	480
P-50	FI0 5156	1020	745

TRS-P

TRS-P-04

FIO 4485

TRS-P-05

FIO 4490

TRS-P-06

FIO 4635

TRS-P-07

FIO 4640

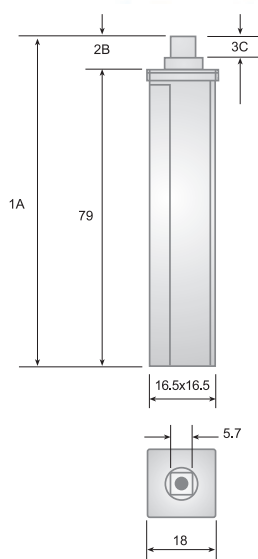

TRS-P-14

FIO 4641

TRS-P-15

FIO 4642

TRS-P-16

FIO 4646

TRS-P-17

FIO 4647

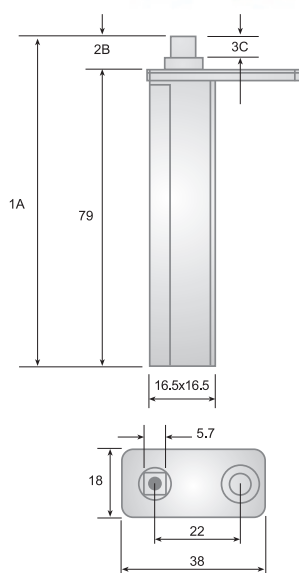

TRS-P-24

FIO 4648

TRS-P-25

FIO 0630

TRS-P-26

FIO 0644

TRS-P-27

FIO 0645

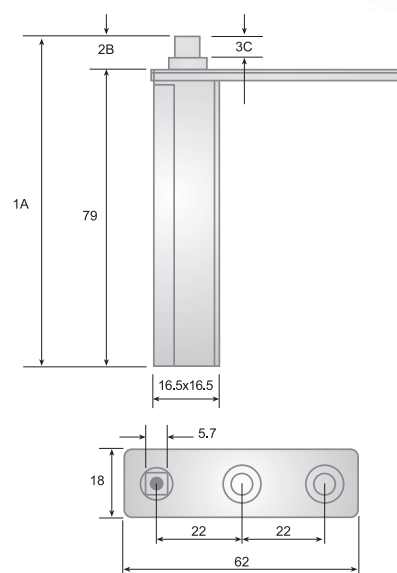

TRS-P

Modelo Version	Código Code	Medidas measures	Peso Weight (gr.)	Modelo Version	Código Code	Medidas measures	Peso Weight (gr.)	Modelo Version	Código Code	Medidas measures	Peso Weight (gr.)
TRS-P-04	FIO 4485	1A- 83.4 mm. 2B- 4.4 mm. 3C- 1.4 mm.	74	TRS-P-14	FIO 4641	1A- 83.4 mm. 2B- 4.4 mm. 3C- 1.4 mm.	87	TRS-P-24	FIO 4648	1A- 83.4 mm. 2B- 4.4 mm. 3C- 1.4 mm.	90
TRS-P-05	FIO 4490	1A- 84.6 mm. 2B- 5.6 mm. 3C- 2.5 mm.	74	TRS-P-15	FIO 4642	1A- 84.6 mm. 2B- 5.6 mm. 3C- 2.5 mm.	87	TRS-P-25	FIO 0630	1A- 84.6 mm. 2B- 5.6 mm. 3C- 2.5 mm.	90
TRS-P-06	FIO 4635	1A- 86.0 mm. 2B- 7.0 mm. 3C- 4.0 mm.	74	TRS-P-16	FIO 4646	1A- 86.0 mm. 2B- 7.0 mm. 3C- 4.0 mm.	87	TRS-P-26	FIO 0644	1A- 86.0 mm. 2B- 7.0 mm. 3C- 4.0 mm.	90
TRS-P-07	FIO 4640	1A- 87.0 mm. 2B- 8.0 mm. 3C- 5.0 mm.	74	TRS-P-17	FIO 4647	1A- 87.0 mm. 2B- 8.0 mm. 3C- 5.0 mm.	87	TRS-P-27	FIO 0645	1A- 87.0 mm. 2B- 8.0 mm. 3C- 5.0 mm.	90

TRS-1

Bisagra

Bisagra en zamak 5 con muelle de retorno automático de Ø de hilo 2,8
Intercambiable derecha / izquierda
Pretensión de 10° a 25°
2 Tornillos de Ø 5 mm.

Características:

En el interior del cuerpo principal de la bisagra lleva todo el mecanismo compuesto de rampas y muelles de retorno automático.

Dicho cuerpo principal queda, a su vez, alojado en el interior del cual se inserta el eje del soporte correspondiente.

*. Para puertas de grandes pesos se recomienda muelle doble TRS/1D

Hinge

Zamak 5 hinge provided of automatic return spring thread Ø 2,8
Interchangeable left or right hand doors
Pretension 10° to 25°
2 Screws of Ø 5 mm.

Distinctive qualities:

All the mechanism, composed of ramps and springs of automatic return, is placed inside the main body of the rising.

The mentioned body is placed, at the same time, inside door.

Hinge placing: both of the two following ways are correct:

at the top or at the lower part of the door. In the opposite part it is located the antifriction nylon sleeve where the suitable support axis is inserted inside it.

*.A double spring is recommended for heavy doors.

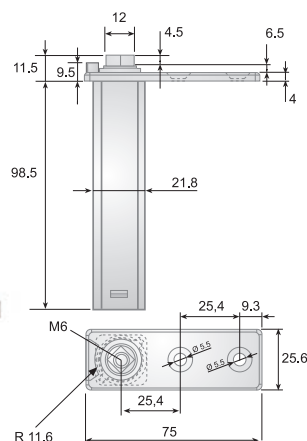
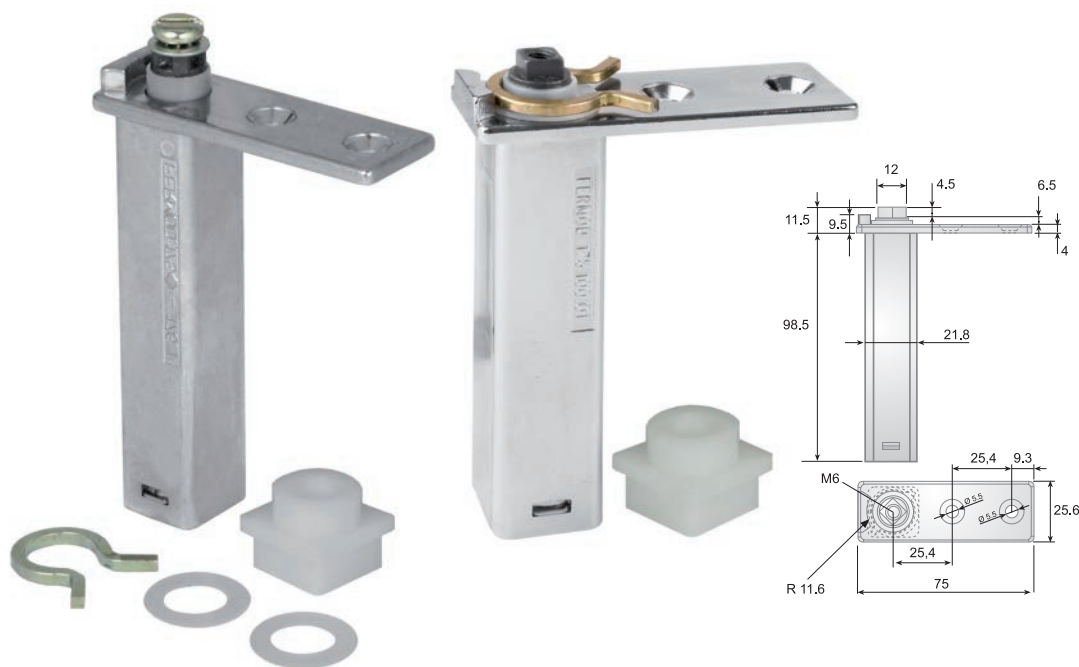
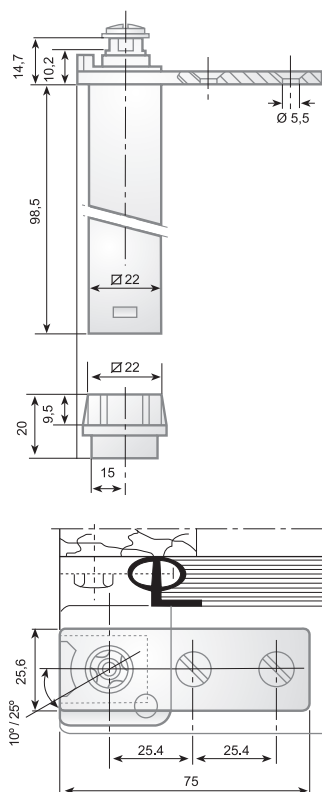

TRS-1

Bisagra / Hinge

Modelo
Version

Código
Code

Peso
Weight

TRS-1

F10 0891

250

**BISAGRA
HINGE**

TRS-1-C

Bisagra / Hinge

Modelo
Version

Código
Code

Peso
Weight

TRS-1-C

F10 0892

246

TRS-1-CR-CD

TRS-1-CR-A

(Alta / highest)

Corona / Crown

FIO 3336



TRS-1-CR-B

(Baja / Low)

Corona / Crown

FIO 3333



TRS-1-CD-A

(Alta / highest)

Cuadrada / Square

FIO 3334



TRS-1-CD-B

(Baja / Low)

Cuadrada / Square

FIO 3335

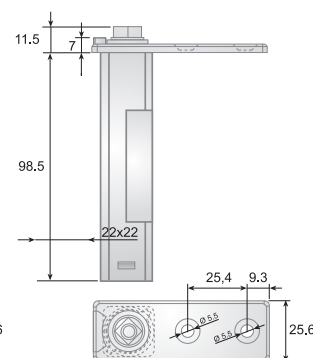
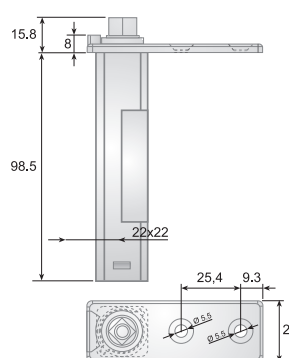
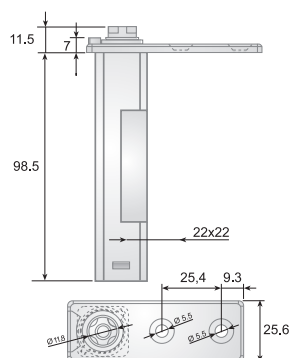
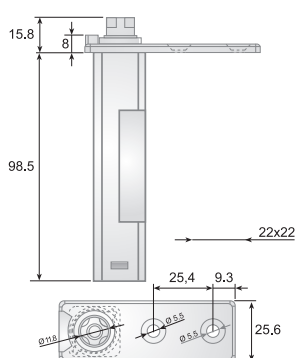

TRS-1-CR A/B

Corona / Crown

Modelo Version	Código Code	Corona Crown	Peso Weight
TRS-1CR-A	FIO 3336	Alta/Highest	235
TRS-1CR-B	FIO 3333	Baja/Low	235

BISAGRA HINGE

TRS-1-CD A/B

Corona Cuadrada / Square crown

Modelo Version	Código Code	Corona Crown	Peso Weight
TRS-1CD-A	FIO 3334	Alta/Highest	230
TRS-1CD-B	FIO 3335	Baja/Low	230

Soporte TRS-1 Support

Soporte superior e inferior en zamak para bisagra de torsión TRS/1
Upper and lower zamak support for pivot hinge TRS/1

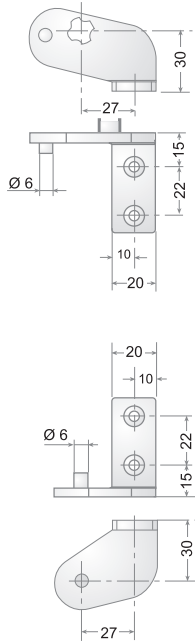

TRS/L1
FI0 8653
85 grs.



TRS/R1
FI0 8651
85 grs.

TRS/L2
FI0 8652
80 grs.

TRS/R2
FI0 8650
80 grs.

Soporte intermedio en zamak para bisagra de torsión TRS/1
Medium zamak support for pivot hinge TRS/1

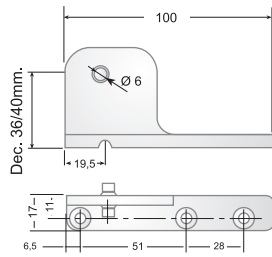

TRS/i2
Dec 36 mm.
FI0 8977
120 grs.

TRS/i4
Dec 40 mm.
FI0 8979
175 grs.

TRS/D1
Dec 36 mm.
FI0 8976
120 grs.

TRS/D3
Dec 40 mm.
FI0 8978
175 grs.



Soporte superior e inferior en zamak para bisagra de torsión TRS/1
Upper and lower zamak support for pivot hinge TRS/1

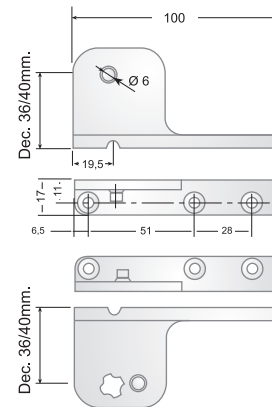

TRB/L
Dec 36 mm.
FI0 8656
120 grs.

TRB/LM
Dec 40 mm.
FI0 8659
170 grs.

TRB/R
Dec 36 mm.
FI0 8654
120 grs.

TRB/RM
Dec 40 mm.
FI0 8658
170 grs.



TRB/R1
Dec 36 mm.
FI0 8655
116 grs.

TRB/R1M
Dec 40 mm.
FI0 8660
165 grs.

TRB/L1
Dec 36 mm.
FI0 8657
116 grs.

TRB/L1M
Dec 40 mm.
FI0 8661
165 grs.

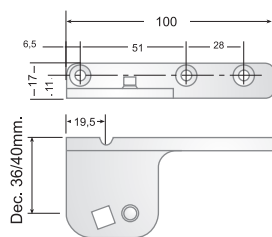

TRC/R1
Dec 36 mm.
FI0 8863
116 grs.

TRC/R1M
Dec 40 mm.
FI0 8864
165 grs.

TRC/L1
Dec 36 mm.
FI0 8865
116 grs.

TRC/L1M
Dec 40 mm.
FI0 8866
165 grs.

TRS-2

Bisagra

Bisagra en zamak 5 con muelle de retorno automático

Precisar: drcha. superior o inferior / izqda. superior o inferior

5 Tornillos: 4 de Ø 5 mm. y 1 de Ø 4 mm.

Características:

En el interior del cuerpo cilíndrico queda alojado el muelle de retroceso, quedando a su vez el cuerpo cilíndrico insertado en el interior de la puerta.

El eje principal, en su parte superior, va coronado solidariamente con un cuerpo circular dentado sobre el que actúa un tornillo bisinfín para regular la potencia del muelle.

Colocación de la bisagra: indistintamente en la parte superior o inferior de la puerta, quedando en la parte opuesta al soporte.

*. Para puertas de grandes pesos se recomienda doble bisagra.

Hinge

Zamak 5 hinge provided of automatic return spring

Left or right hand door to be precised

5 Screws: 4 of Ø 5 mm. and 1 of Ø 4 mm.

Distinctive qualities:

The return action spring is placed inside the cylindrical body that is inserted, simultaneously, inside the door. The top of the main axis is crowned by a toothed circular body above which there is a worm screw that works to regulate the spring power.

Hinge placing: both of the two following ways are correct: at the top or at the lower part of the door. in the opposite part it is located the support.

*. Two hinges are recommended for heavy doors.

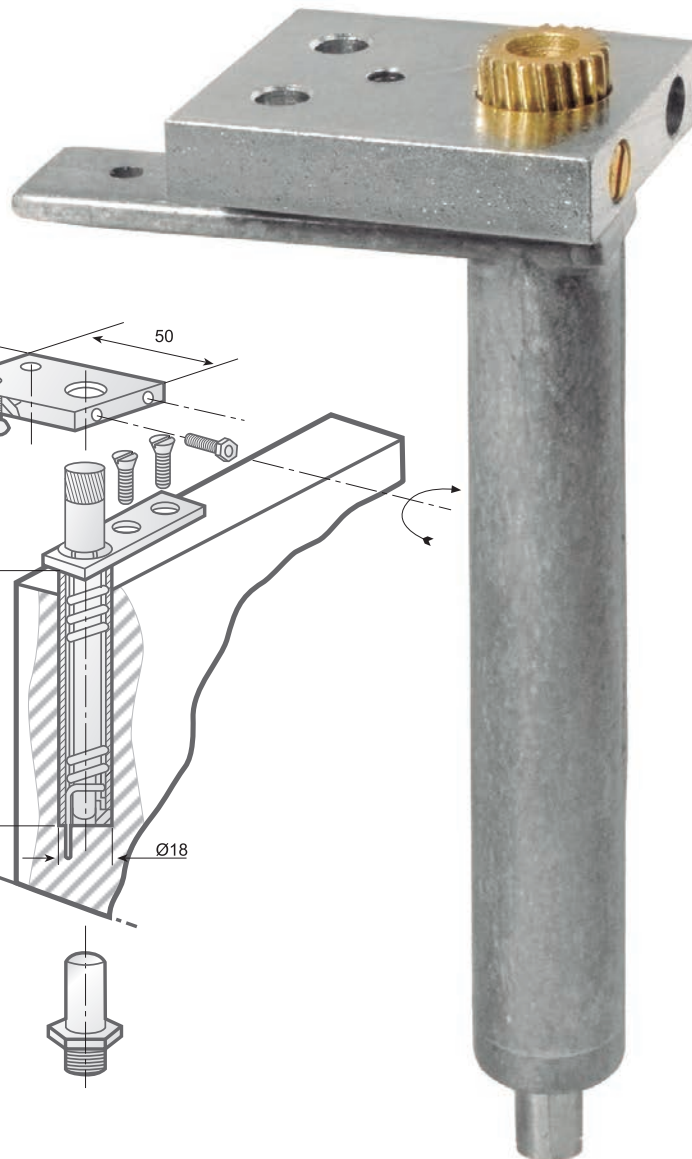
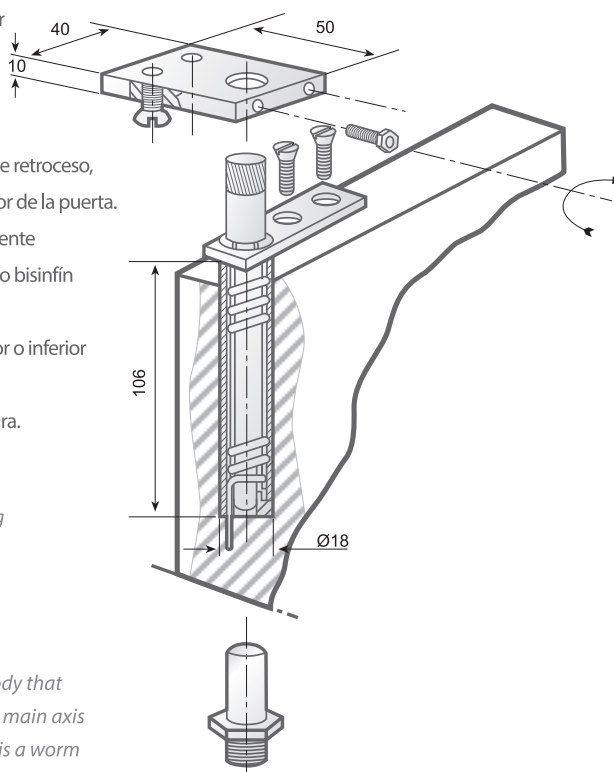

TRS-2

Bisagra / Hinge

Modelo Version	Modelo Version	Peso Weight
Izquierda / Left TRS-2-I FI0 3596	Derecha / Right TRS-2-D FI0 0440	310

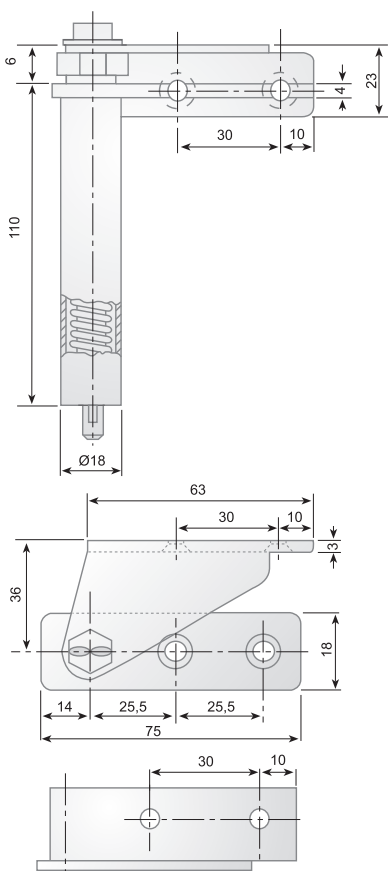

TRS-3

Bisagra

Bisagra en zamak 5 con muelle de retorno automático
Precisar: drcha. superior o inferior / izqda. superior o inferior
6 Tornillos de Ø 5 mm.

Características:

En el interior del cuerpo cilíndrico queda alojado el muelle de retroceso, quedando a su vez el cuerpo cilíndrico insertado en el interior de la puerta.

El eje principal, en su parte superior, va coronado solidariamente con un cuerpo hexagonal para regular la potencia del muelle mediante llave fija.

Colocación de la bisagra: indistintamente en la parte superior o inferior de la puerta, quedando en la parte opuesta al soporte.

*. Para puertas de grandes pesos se recomienda doble bisagra.

Hinge

Zamak 5 hinge provided of automatic return spring

Left or right hand door to be precised

6 Screws of Ø 5 mm.

Distinctive qualities:

The return action spring is placed inside the cylindrical body that is inserted, simultaneously, inside the door. The top of the main axis is crowned by an hexagonal body in order to regulate the spring tension by means of a fixed key.

Hinge placing: both of the two following ways are correct: at the top or at the lower part of the door. In the opposite part it is located the support.

*. Two hinges are recommended for heavy doors.

Nota: Disponemos de apoyo intermedio
Note: Intermediate support is available
Ref. TRS-3 / TRS-4 - Cod.: FIO 0493

TRS-3

Bisagra / Hinge



Modelo
Version

Modelo
Version

Peso
Weight

Izquierda / Left
TRS-3-I
FIO 3597

Derecha / Right
TRS-3-D
FIO 0441

360

TRS-4

Bisagra

Bisagra en zamak 5 con muelle de retorno automático

Precisar: drcha. superior o inferior / izqda. superior o inferior

8 Tornillos de Ø 5 mm.

Características:

En el interior del cuerpo cilíndrico queda alojado el muelle de retroceso, quedando a su vez el cuerpo cilíndrico insertado en el interior de la puerta.

El eje principal, en su parte superior, va coronado solidariamente con un cuerpo octogonal provisto de orificios laterales que permiten introducir vástago para regular la potencia del muelle.

Colocación de la bisagra: indistintamente en la parte superior o inferior de la puerta, quedando en la parte opuesta al soporte.

*. Para puertas de grandes pesos se recomienda doble bisagra.

Hinge

Zamak 5 hinge provided of automatic return spring

Left or right hand door to be precised

8 Screws of Ø 5 mm.

Distinctive qualities:

The return action spring is placed inside the cylindrical body that is inserted, simultaneously, inside the door.

The top of the main axis is crowned by an octagonal body that is provided of several lateral office that allow inserting an stem to regulate the spring tension

Hinge placing: both of the two following ways are correct:

at the top or at the lower part of the door. in the opposite part it is located the support.

*. Two hinges are recommended for heavy doors.

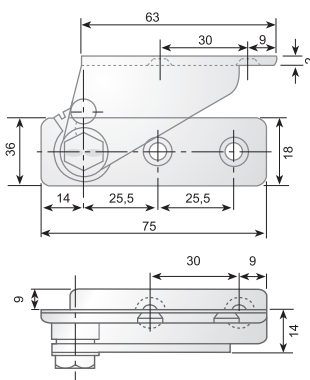
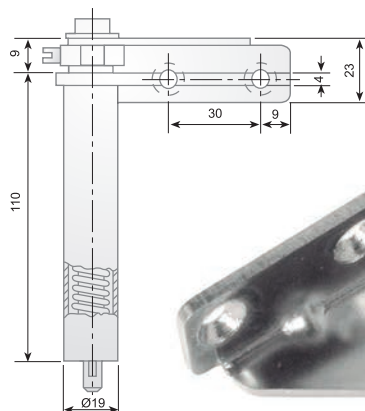

TRS-4

Bisagra / Hinge

Modelo Version	Modelo Version	Peso Weight
Izquierda / Left TRS-4-I FI0 3598	Derecha / Right TRS-4-D FI0 0442	360

Nota:

Disponemos de apoyo intermedio

Note:

Intermediate support is available

Ref. TRS-3 / TRS-4

Cod.: FI0 0493

TRS-8



Bisagra

Bisagra en zamak 5 con muelle de retorno automático

Características:

Bisagra de doble cuerpo con muelle en varilla laminada.

Bisagra para puerta sin tope

Hinge

Zamak 5 hinge provided of automatic return spring

Features:

Double body hinge with spring laminated bar

For doors without stop

TRS-9

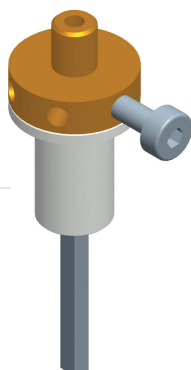

Bisagra

Bisagra en latón zincado con varilla de torsión reg

Facilmente adaptable a cualquier tipo de puerta

Ajuste sencillo

No tiene mano

Hinge

Zinc-plated brass hinge with adjustable torsion rod

For all type of doors

Easy adjustment

It has no hand

459.5

20

7

18

Medida puerta / Door measure

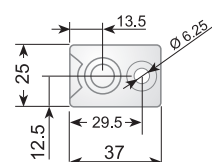

TRS-8

Bisagra / Hinge

Modelo Version	Código Code	Peso Weight (gr.)
TRS-8	F10 9719	---

BISAGRA HINGE

TRS-9

Bisagra / Hinge

Modelo Version	Código Code	Peso Weight (gr.)
TRS-9	F10 3216	---

CPE

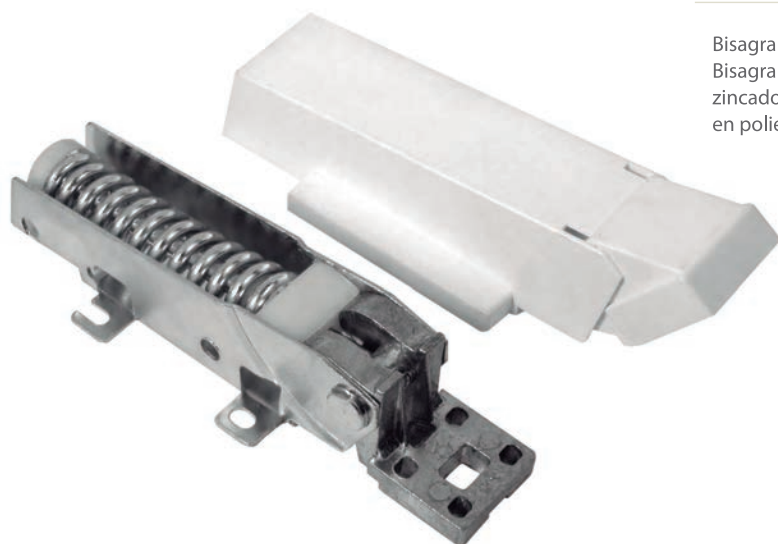

Bisagra
Bisagra con arcón en acero
zincado y embellecedores
en poliestireno antichoc blanco.

Hinge
Zinc-coated steel self balancing hinges
for horizontal chest freezer lids and
white shock resistant polystyrene cover

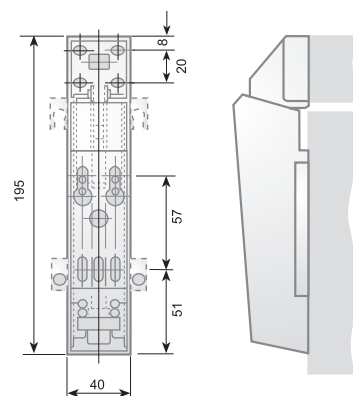

CPS-2P

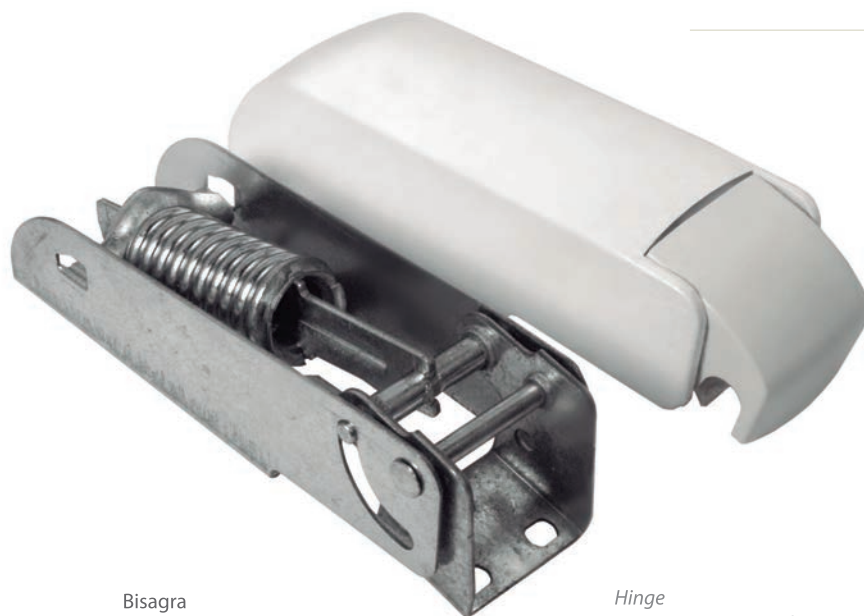

Bisagra
Bisagra con arcón en acero zincado
y embellecedores en poliestireno
anti-choc blanco.

Hinge
Zinc-coated steel self balancing hinges
for horizontal chest freezer lids and white
shock resistant polystyrene cover.

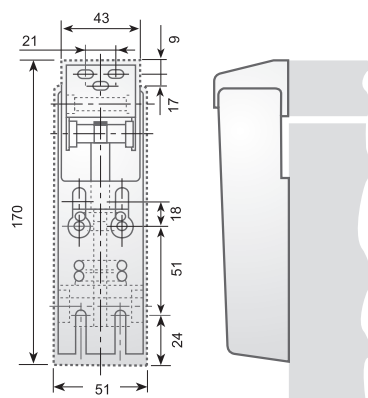

CPE

Bisagra / Hinge

Modelo Version	Código Code	Peso Weight
CPE	F10 0075	485

BISAGRA HINGE

CPS-2P

Bisagra / Hinge

Modelo Version	Código Code	Peso Weight
CPS-2P	F10 1299	380

1370

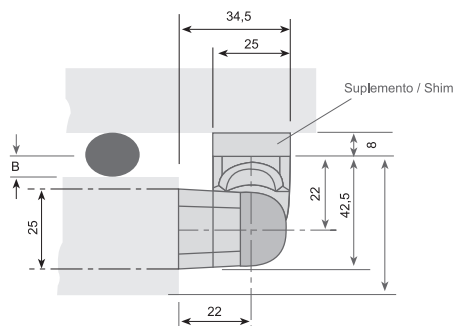
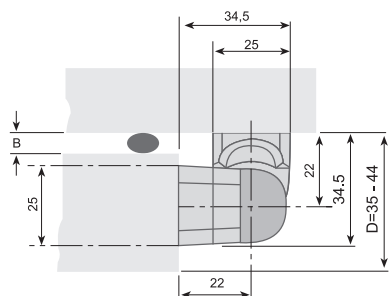
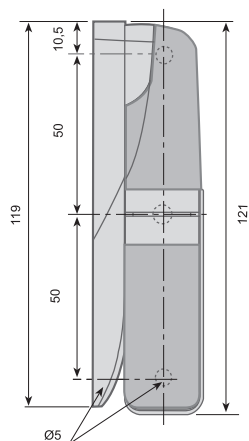

Bisagra

Bisagras en composite para puertas pivotantes superpuestas
Fijaciones simétricas invisibles e inaccesibles.
Intercambiables Derecha / Izquierda
Para puertas de 35 y 60 mm. de espesor incluído burlete
Para apertura de 180°

2 modelos y dos versiones:

1370 : Sin rampa

1371 : Con rampa

Características:

Material: Composite

6 Tornillos de Ø 5 mm.

Peso maximo de puerta: 25 Kg.

Eje en acero zincado bicromatizado

Opción: Suplemento de 8 mm. en composite gris claro.

Hinge

*Symetrical, invisible and tamperproof
fixing screws*

*Interchangeable for left or right hand doors
For doors of 35 to 60 mm., thickness,
gasket included, for 180° opening*

2 Models and 2 Versions

1370: Non Rising

1371: Rising

Features:

Made in composite

6 Screws Ø 5 mm.

Maximum door weight: 25 Kgs

Bichromated steel pin

Option: 9 mm. Composite Shim.



1370

Bisagra / Hinge
Sin Rampa / Without ramp

Modelo Version	Código Code	Suplemento Shim (mm)	Peso ^(gr.) Weight
1370	F10 7026	Composite 8 mm. Composite 8 mm. height.	80



1371

Bisagra / Hinge
Con Rampa / With ramp

Modelo Version	Código Code	Suplemento Shim (mm)	Peso ^(gr.) Weight
1371	F10 7027	Composite 8 mm. Composite 8 mm. height.	85

LBN-5344**LBN****LBN-7928**

Bisagra
Perno de pala en Acero inoxidable
AISI 304 18/8

Hinge
Lift-off hinges, stainless steel
AISI 304 18/8

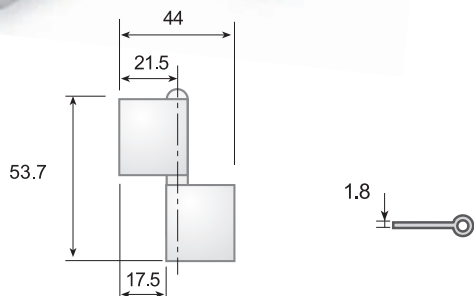

Espesor / Thickness 1.8 mm.

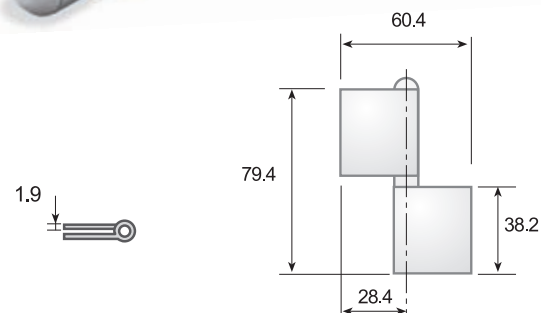

Espesor / Thickness 1.9 mm.

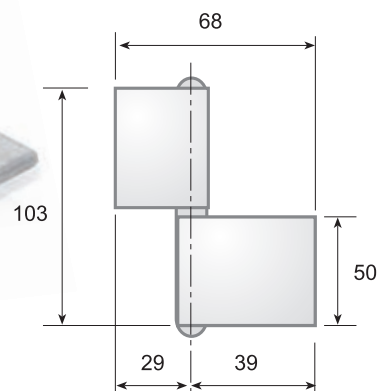
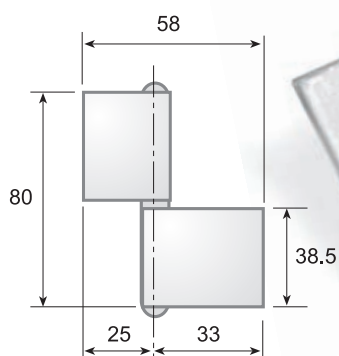
LBN-8058**LBN-10368**

Espesor / Thickness 2,5 mm.

LBN-5344-LBN-7928

Modelo Version	Código Code	Peso Weight
LBN-5344	FI0 7809	36 grs.
LBN-7928	FI0 7928	80 grs.

**BISAGRA
HINGE****LBN-8058 LBN-10368**

Modelo Version	Código Code	Peso Weight
LBN-8058	FI0 7810	110 grs.
LBN-10368	FI0 7811	155 grs.

Bisagra oculta
Acero inoxidable AISI 304

Concealed hinge
Stainless steel hinge AISI 304

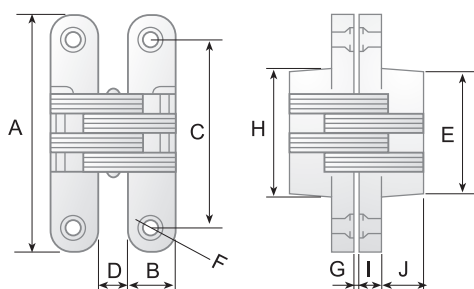

B-2296

FI0 7814

B-2295

FI0 7813

B-2294

FI0 7812

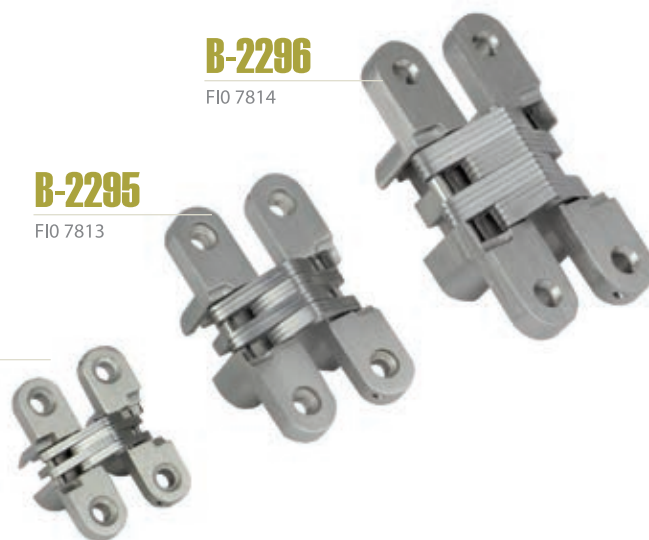

Bisagra

B-2294 / B-2295 / B-2296

Hinge

Modelo Version	Código Code	Medida Measure	A (mm.)	B (mm.)	C (mm.)	D (mm.)	E (mm.)	F (mm.)	G (mm.)	H (mm.)	I (mm.)	J (mm.)	Peso Weight
B-2294	FI0 7812	14 x 44	44.6	12.5	31.5	8	18	Ø 4.5	1	19	5.2	13	50 grs.
B-2295	FI0 7813	16 x 70	70	16	52	10	33	Ø 5	0.2	34	7	16	154 grs.
B-2296	FI0 7814	19 x 95	95	19	74	11.5	49	Ø 6	1.5	51	9	17	295 grs.



PSS

Bisagra
Pernio en Acero inoxidable
AISI 304 18/8

Hinge
Stainless steel hinge
AISI 304 18/8

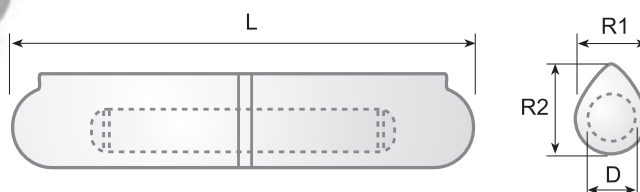

Bisagra

PSS

Hinge

Modelo Version	Código Code	L (mm.)	R1 (mm.)	R2 (mm.)	D (mm.)	Peso Weight
PSS-60	FI0 2659	60	10	12	6	35 grs.
PSS-80	FI0 2660	80	13	15.5	8	85 grs.
PSS-100	FI0 2661	100	16	20	10	155 grs.

Modelo Version	Código Code	L (mm.)	R1 (mm.)	R2 (mm.)	D (mm.)	Peso Weight
PSS-120	FI0 2662	120	16	20	11	190 grs.
PSS-150	FI0 2663	150	20	25	13	385 grs.
PSS-180	FI0 2704	180	20	25	14	460 grs.



BURLETES Y PERFILES PVC GASKETS AND PVC PROFILES



BURLETES GASKETS

Burlete fabricado en caucho natural de color negro
Gasket made of natural black rubber

360
FI0 0511

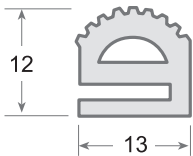

EPDM

362
FI0 0513

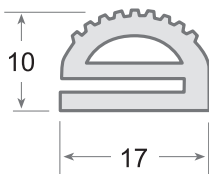

EPDM

365
FI0 0512
Goma
Rubber

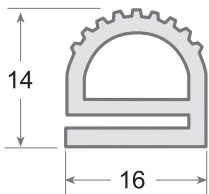

EPDM

365
FI0 6941
Silicona Rojo
Red Silicone

370
FI0 0514

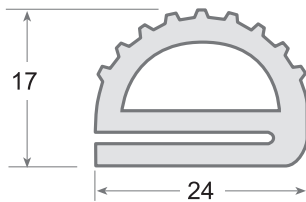

EPDM

BURLETES GOMA

Bajo demanda en silicona

Modelo Version	Código Code	Rollo Roll (mts)	Peso Weight
360	FI0 0511	25 mts	3.1 Kgs.
362	FI0 0513	25 mts	3.5 Kgs.
365	FI0 0512	25 mts	3.6 Kgs.
	FI0 6941	25 mts	3.6 Kgs.
370	FI0 0514	6 mts	1.3 Kgs.

GASKETS RUBBER

Under request of silicone

BURLETES GASKETS

Burlete fabricado en caucho natural de color negro
Gasket made of natural black rubber

370
FI0 0514

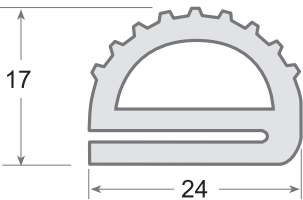

EPDM

287
FI0 0509

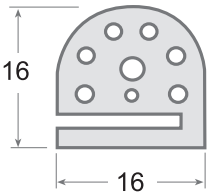

Espuma / Foam

372
FI0 0515

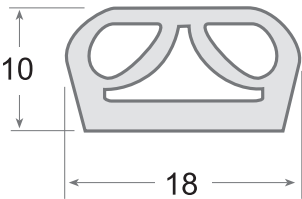

EPDM

BURLETES
GOMA

Modelo Version	Código Code	Rollo Roll (mts)	Peso Weight 
370	FI0 0514	6 mts	1.3 Kgs.
287	FI0 0509	50 mts	117 gr.
372	FI0 0515	6 mts	130 gr.

GASKETS
RUBBER

BURLETES GASKETS

Burletes en PVC blando apto para soldar de colores standard gris y negro - Bajo demanda se pueden confeccionar marcos a medida
Soft PVC gasket suitable for welding. Standard colour: black or grey. - On request, frames can be made to measure

104

FI0 0473
(Negro / Black)

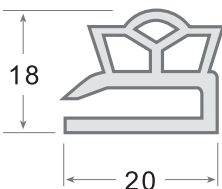

FI0 3417
(Gris / Grey)



PVC

IBF-109

FI0 0478
(Negro / Black)

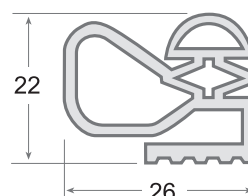

FI0 3424
(Gris / Grey)



PVC

NSN

FI0 1382

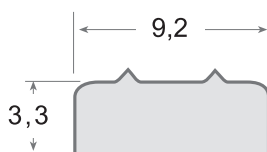

Color negro
Positivo
Para Burlete



Black colour
Positive
For gaskets

SNS

FI0 1197

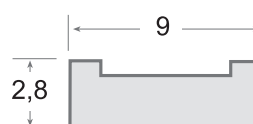

Color negro
Negativo
Para Perfil PVC



Black colour
Negative
For PVC Profile

Burletes / Gaskets

Modelo Version	Código Code	Largo Length (mts)	Peso Weight	Caja Box
104	FI0 0473 (Negro/Black) FI0 3417 (Gris / Grey)	3 mts/un.	272 gr./un	189 mts
IBF-109	FI0 0478 (Negro/Black) FI0 3424 (Gris / Grey)	3 mts/un	522 gr./un	90 mts

Iman / Magnet

Modelo Version	Código Code	Caja Box (mts)	Peso Weight
NSN	FI0 1382	100 mts	11.2 Kgs.
SNS	FI0 1197	100 mts	8.2 Kgs.

BURLETES GASKETS

Burletes en PVC blando apto para soldar de colores standard gris y negro - Bajo demanda se pueden confeccionar marcos a medida
 Soft PVC gasket suitable for welding. Standard colour: black or grey. - On request, frames can be made to measure

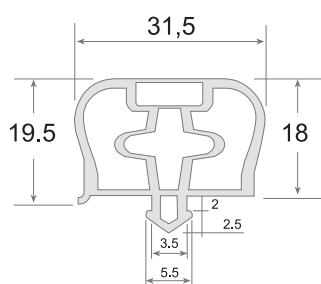

350

FI0 3726
(Negro / Black)

FI0 2431
(Gris / Grey)



Admite varilla de imán
Allow magnetic bar

PVC

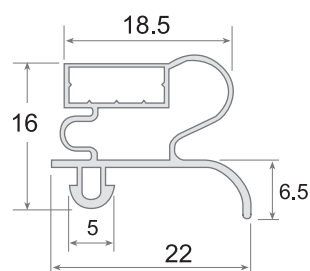

250

FI0 0902
(Negro / Black)

FI0 3418
(Gris / Grey)



Admite varilla de imán
Allow magnetic bar

PVC

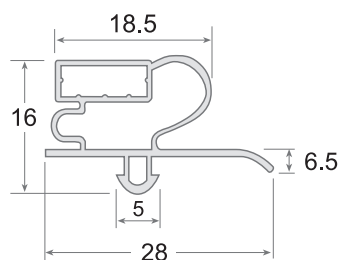

260

FI0 3051
(Negro / Black)

FI0 3419
(Gris / Grey)



Admite varilla de imán
Allow magnetic bar

PVC

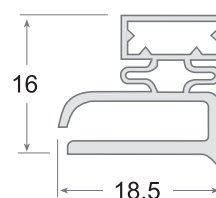

200

FI0 3420
(Negro / Black)

FI0 0475
(Gris / Grey)



Admite varilla de imán
Allow magnetic bar

PVC

**BURLETES
PVC**

Modelo Version	Código Code	Largo Length (mts)	Peso Weight 
350	FI0 3726 (Negro/Black) FI0 2431 (Gris / Grey)	3 mts	466 gr.
250	FI0 0902 (Negro/Black) FI0 3418 (Gris / Grey)	3 mts	250 gr.
260	FI0 3051 (Negro/Black) FI0 3419 (Gris / Grey)	3 mts	300 gr.
200	FI0 3420 (Negro/Black) FI0 0475 (Gris / Grey)	3 mts	295 gr.

**GASKETS
PVC**

BURLETES GASKETS

Burletes en PVC blando - marcos a medida. Para pedidos de mt. lineal, consultar
Soft PVC gasket - custom frames

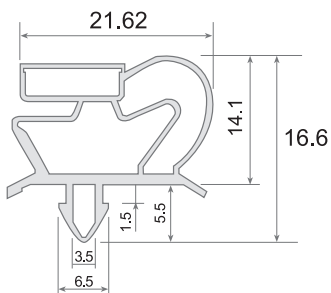

3400
FI0 2359
(Negro / Black)
FI0 2383
(Gris / Grey)



PVC

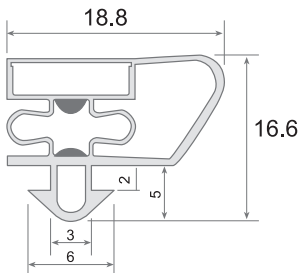

3700
FI0 2360
(Negro / Black)
FI0 2384
(Gris / Grey)



PVC

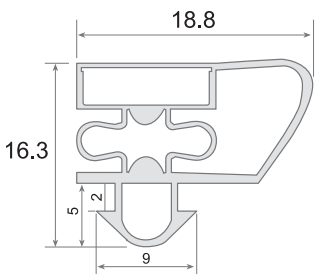

3700-B
FI0 2361
(Negro / Black)
FI0 2385
(Gris / Grey)



PVC

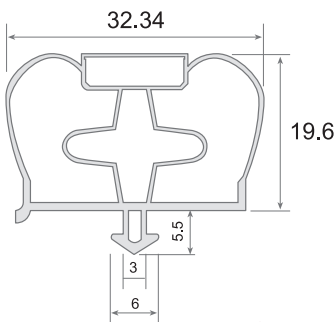

600
FI0 2362
(Negro / Black)
FI0 2386
(Gris / Grey)



PVC

BURLETES
PVC

Modelo Version	Código Code
3400	FI0 2359 (Negro/Black)
	FI0 2383 (Gris / Grey)
3700	FI0 2360 (Negro/Black)
	FI0 2384 (Gris / Grey)
3700-B	FI0 2361 (Negro/Black)
	FI0 2385 (Gris / Grey)
600	FI0 2362 (Negro/Black)
	FI0 2386 (Gris / Grey)

GASKETS
PVC

BURLETES GASKETS

Burletes en PVC blando - marcos a medida. Para pedidos de mt. lineal, consultar
Soft PVC gasket - custom frames

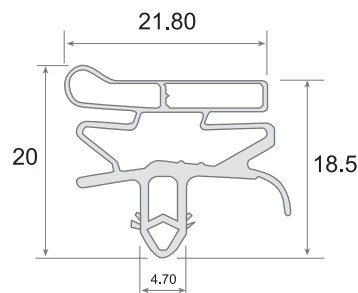

610

FI0 2363
(Negro / Black)

FI0 2387
(Gris / Grey)



PVC

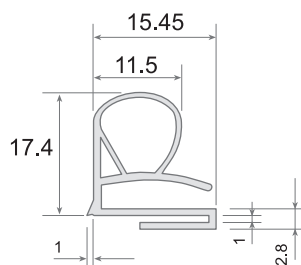

639

FI0 2365
(Negro / Black)

FI0 2389
(Gris / Grey)



PVC

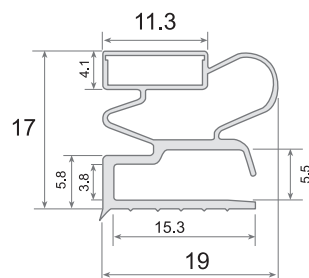

649

FI0 2390
(Negro / Black)

FI0 2366
(Gris / Grey)



PVC

**BURLETES
PVC**

Modelo
Version

Código
Code

610

FI0 2363 (Negro/Black)
FI0 2387 (Gris / Grey)

639

FI0 2365 (Negro/Black)
FI0 2389 (Gris / Grey)

649

FI0 2390 (Negro/Black)
FI0 2366 (Gris / Grey)

**GASKETS
PVC**

BURLETES GASKETS

Burletes en PVC blando - marcos a medida. Para pedidos de mt. lineal, consultar
Soft PVC gasket - custom frames

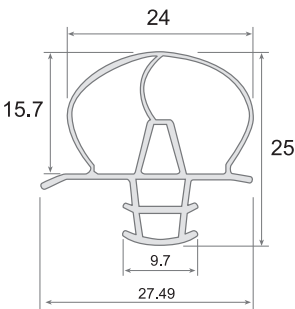

650

FI0 2367
(Negro / Black)

FI0 2391
(Gris / Grey)



No magnético
Non magnetic

PVC

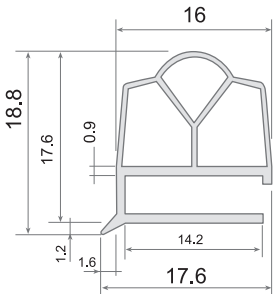

657

FI0 2369
(Negro / Black)

FI0 2393
(Gris / Grey)



No magnético
Non magnetic

PVC

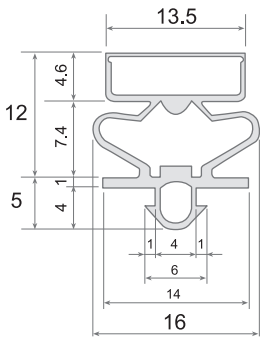

662

FI0 2370
(Negro / Black)

FI0 2394
(Gris / Grey)



Admite varilla de imán
Allow magnetic bar

PVC

BURLETES
PVC

Modelo Version	Código Code
650	FI0 2367 (Negro/Black) FI0 2391 (Gris / Grey)
657	FI0 2369 (Negro/Black) FI0 2393 (Gris / Grey)
662	FI0 2370 (Negro/Black) FI0 2394 (Gris / Grey)

GASKETS
PVC

BURLETES GASKETS

Burletes en PVC blando - marcos a medida. Para pedidos de mt. lineal, consultar
SSoft PVC gasket - custom frames. For orders of linear mt., consult us.

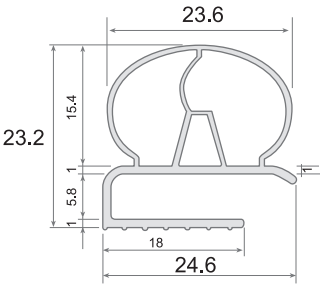

708

FI0 2372
(Negro / Black)
FI0 2396
(Gris / Grey)

PVC



No magnético
Non magnetic

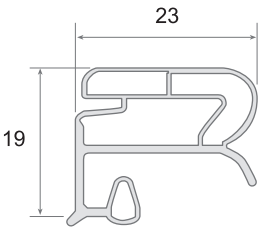

728

FI0 2373
(Negro / Black)
FI0 2397
(Gris / Grey)



Admite varilla de imán
Allow magnetic bar

PVC

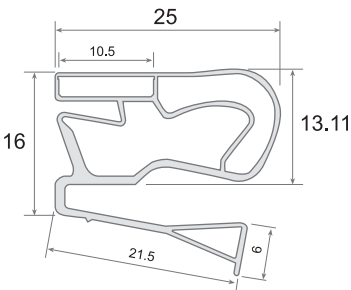

733

FI0 2374
(Negro / Black)
FI0 2398
(Gris / Grey)



Admite varilla de imán
Allow magnetic bar

PVC

BURLETES
PVC

Modelo Version	Código Code
708	FI0 2372 (Negro/Black) FI0 2396 (Gris / Grey)
728	FI0 2373 (Negro/Black) FI0 2397 (Gris / Grey)
733	FI0 2374 (Negro/Black) FI0 2398 (Gris / Grey)

GASKETS
PVC

BURLETES GASKETS

Burletes en PVC blando - marcos a medida. Para pedidos de mt. lineal, consultar
Soft PVC gasket - custom frames

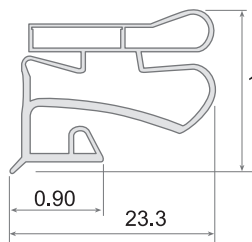

747

FI0 2376 (Negro / Black)

FI0 2399 (Gris / Grey)



PVC

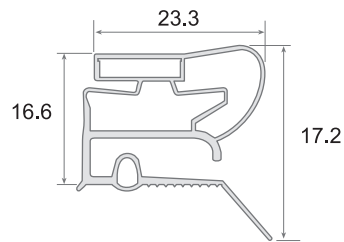

751

FI0 2377 (Negro / Black)

FI0 2400 (Gris / Grey)



PVC

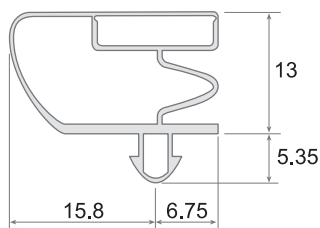

759

FI0 2378 (Negro / Black)

FI0 2401 (Gris / Grey)



PVC

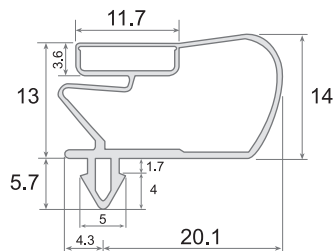

760

FI0 2379 (Negro / Black)

FI0 2402 (Gris / Grey)



PVC

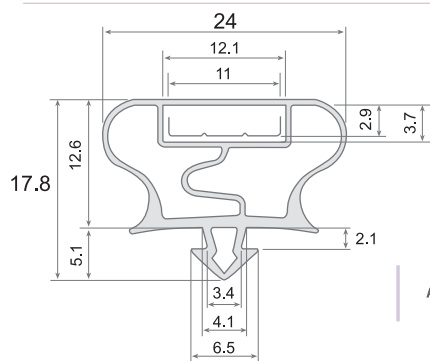

763

FI0 2380 (Negro / Black)

FI0 2403 (Gris / Grey)



PVC

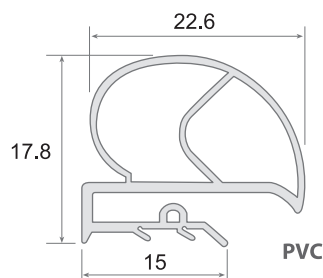

765

FI0 2381 (Negro / Black)

FI0 2404 (Gris / Grey)



**GASKETS
PVC**

**BURLETES
PVC**

Modelo Version	Código Code
747	FI0 2376 (Negro/Black) FI0 2399 (Gris / Grey)
751	FI0 2377 (Negro/Black) FI0 2400 (Gris / Grey)
759	FI0 2378 (Negro/Black) FI0 2401 (Gris / Grey)
760	FI0 2379 (Negro/Black) FI0 2402 (Gris / Grey)
763	FI0 2380 (Negro/Black) FI0 2403 (Gris / Grey)
765	FI0 2381 (Negro/Black) FI0 2404 (Gris / Grey)

PERFILES PVC PVC PROFILES

Perfiles PVC rígidos de color negro. Bajo demanda en otros colores

Rigid black PVC profiles. Upon request, in other colours.

136

F10 5401 (Negro / Black) F10 3415 (Gris / Grey)

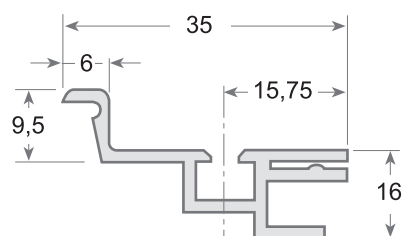

PVC

Esquema de ensamble
UR-260 o UR-250 y perfil acoplable PVC 136.

Assembly gasket
UR-260 or UR-250 and PVC profile 136.

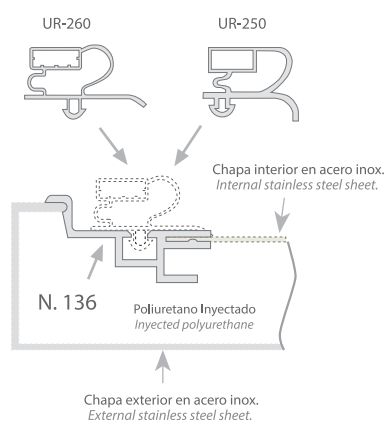

115

F10 3054 (Negro / Black) F10 3416 (Gris / Grey)

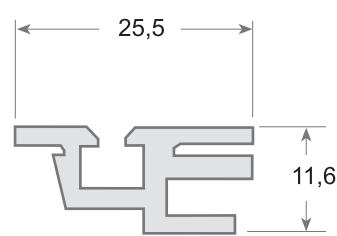

PVC

Esquema de ensamble
UR-260 o UR-250 y perfil acoplable PVC 115.

Assembly gasket
UR-260 or UR-250 and PVC profile 115.

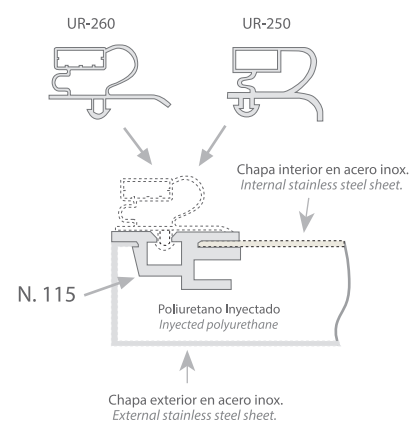

**PROFILES
PVC**

Modelo
Version

Código
Code

Largo
Length
(mts)

Peso
Weight

Caja
Box

136

F10 5401 (Negro/Black)
F10 3415 (Gris / Grey)

3 mts/un.

546 gr./un.

150 mts

115

F10 3054 (Negro/Black)
F10 3416 (Gris / Grey)

3 mts/un.

520 gr./un.

150 mts

**PROFILES
PVC**

PERFILES PVC PROFILES

Perfiles PVC rígido de color negro / Bajo demanda en otro colores
Rigid black PVC profiles . Upon request , in other colours.

N. 7

FI0 0485

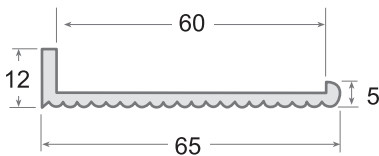

PVC

N. 30

FI0 0495

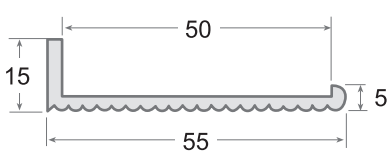

PVC

N. 31

FI0 0496

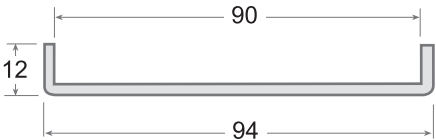

PVC

PERFILES
PVC

Modelo Version	Código Code	Largo Length (mts)	Peso (gr.) Weight
N. 7	FI0 0485	2 mts	600 gr.
N. 30	FI0 0495	2 mts	450 gr.
N. 31	FI0 0496	2 mts	375 gr.

PROFILES
PVC

PERFILES PVC PROFILES

Perfiles PVC rígido de color negro / Bajo demanda en otro colores
Rigid black PVC profiles . Upon request , in other colours.

N. 11

FI0 0488

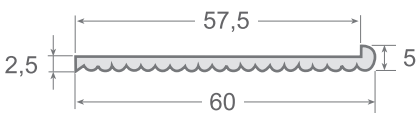

PVC

N. 35

FI0 0499

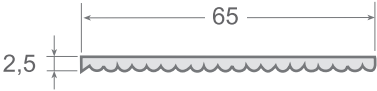

PVC

N. 8

FI0 0486



PVC

PERFILES
PVC

Modelo Version	Código Code	Largo Length (mts)	Peso Weight (gr.)
N-11	FI0 0488	2 mts	470 grs.
N-35	FI0 0499	2 mts	295 grs.
N-8	FI0 0486	2 mts	385 grs.

PROFILES
PVC

PERFILES PVC PROFILES

Perfiles PVC rígido de color negro / Bajo demanda en otro colores
Rigid black PVC profiles . Upon request , in other colours.

N. 4

FI0 0482

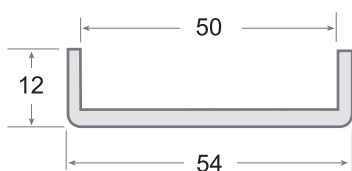

PVC

N. 118

FI0 5400

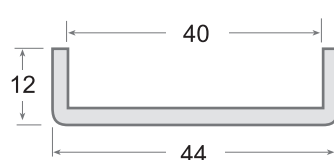

PVC

N. 5

FI0 0483

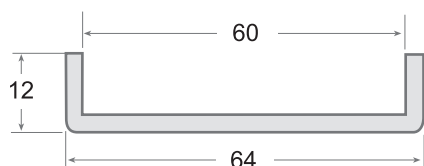

PVC

N. 6

FI0 0484

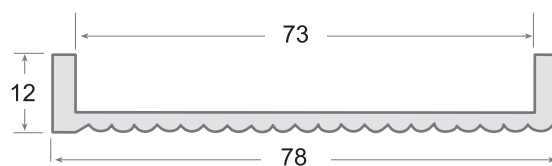

PVC

**PERFILES
PVC**

Modelo Version	Código Code	Largo Length (mts)	Peso (gr.) Weight
N. 4	FI0 0482	2 mts	430 grs.
N. 118	FI0 5400	2 mts	250 grs.
N. 5	FI0 0483	2 mts	335 grs.
N. 6	FI0 0484	2 mts	600 grs.

**PROFILES
PVC**

PERFILES PVC PROFILES

Perfiles PVC rígido de color negro / Bajo demanda en otro colores
Rigid black PVC profiles . Upon request , in other colours.

N. 45

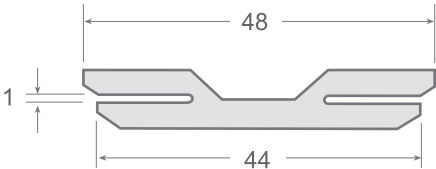

FI0 0503
(Negro / Black)

PVC

FI0 3413
(Gris / Grey)

N. 51

FI0 1393

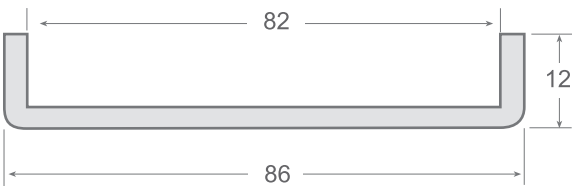

PVC

N. 52

FI0 1394

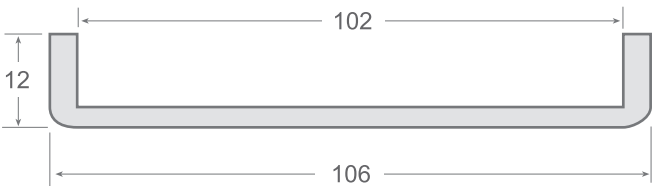

PVC

PERFILES
PVC

Modelo Version	Código Code	Largo Length (mts)	Peso Weight (gr.)
N. 45	FI0 0503 (Negro/Black) FI0 3413 (Gris/ Grey)	2 mts	620 grs.
N. 51	FI0 1393	2 mts	460 grs.
N. 52	FI0 1394	2 mts	630 grs.

PROFILES
PVC

PERFILES PVC PROFILES

Perfiles PVC rígido de color negro / Bajo demanda en otro colores
Rigid black PVC profiles . Upon request , in other colours.

N. 120
FI0 0346

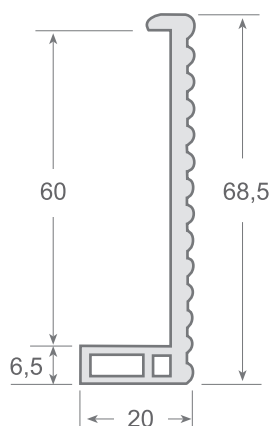

PVC

N. 121

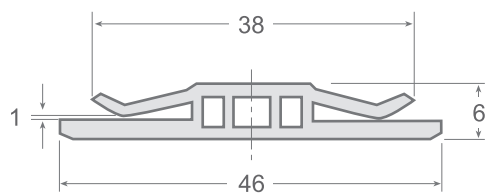

FI0 0345
(Negro / Black)

PVC

FI0 3414
(Gris / Grey)

N. 119
FI0 0948

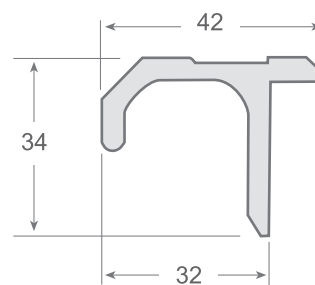

PVC
Tirador / Handle

**PERFILES
PVC**

Modelo
Version

Código
Code

Largo
Length
(mts)

Peso
Weight
(gr.)



N. 120

FI0 0346

3 mts

825 grs.

N. 121

FI0 0345 (Negro/Black)
FI0 3414 (Gris/ Grey)

2 mts

515 grs.

N. 119

FI0 0948

3 mts

1.4 Kgs.

**PROFILES
PVC**

PERFILES PVC PROFILES

Perfiles PVC rígido de color negro / Bajo demanda en otro colores

Rigid black PVC profiles . Upon request , in other colours.

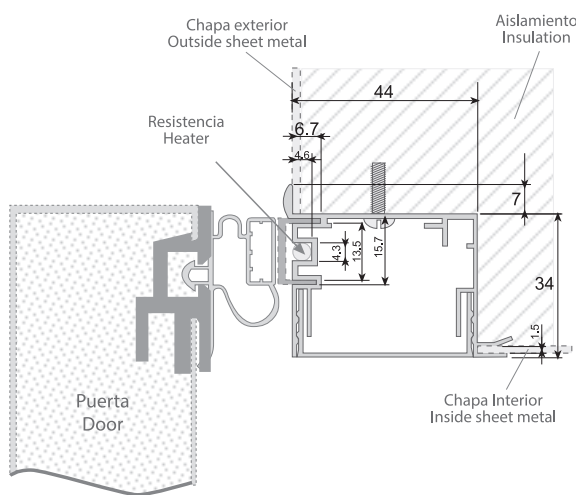

E-130

F10 9342

PVC



E-140

F10 3739

PVC

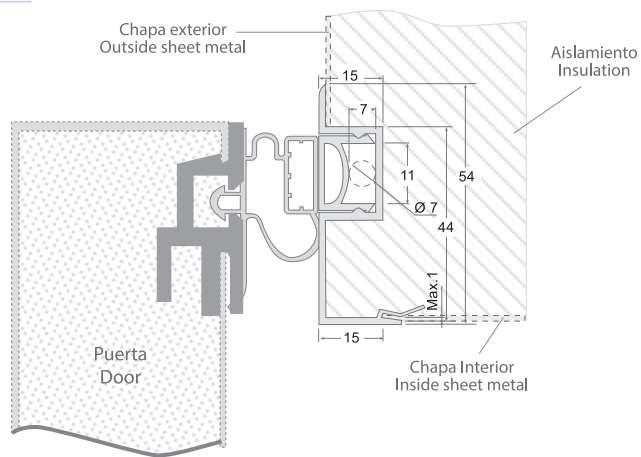

Modelo Version	Código Code	Largo Length (mts)	Peso Weight 	Caja Box 
E-130	FI0 9342	3 mts/un.	1.4 kgs./un.	48 mts
E-140	FI0 3739	3 mts/un.	1 kgs./un.	30 mts

PERFILES PVC

PROFILES

PVC

PERFILES PVC PROFILES

Perfiles PVC rígido de color negro / Bajo demanda en otro colores
Rigid black PVC profiles . Upon request , in other colours.



Perfil
Profile

Marco
Frame

Escuadra
Square

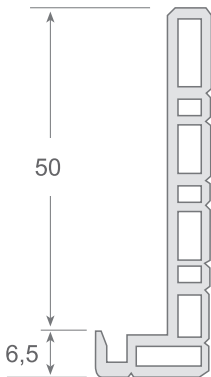

N. 113
FI0 0963

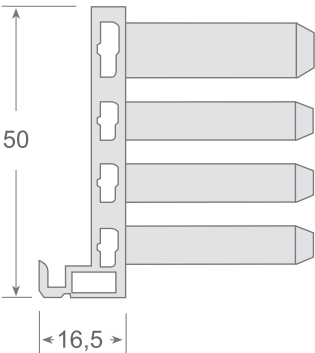

ES-113
FI0 1124



**PERFILES
PVC**

Modelo Version	Código Code	Largo Length (mts)	Peso Weight 	Caja Box 
N. 113	FI0 0963	3 mts/un.	810 grs./un.	75 mts
ES-113	FI0 1124	Unidad Unit	14 grs./un.	300 un.





PATAS FEET

Nota: Otras medidas consultar / Note: Ask for different measures

PATAS FEET

Pata regulable inox. AISI 304 pulido, con espárrago
Round polished AISI 304 adjustable foot with peg.

TIT-16-R

Redonda / Rounded
FI0 1793



TIT-16-E

Hexagonal / Hexagonal
FI0 1347



TIT-12-R

Redonda / Rounded
FI0 1350



TIT-12-E

Hexagonal / Hexagonal
FI0 1368

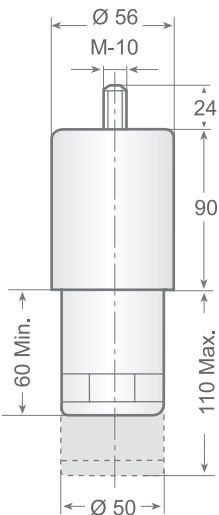
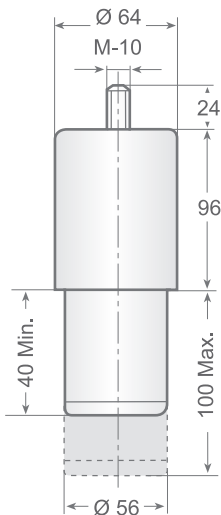

TIT-16

Modelo Version	Código Code	Peso Weight
TIT-16-R	FI0 1793	441 grs.
TIT-16-E	FI0 1347	391 grs.

**PATAS
FEET**

TIT-12

Modelo Version	Código Code	Peso Weight
TIT-12-R	FI0 1350	345 grs.
TIT-12-E	FI0 1368	348 grs.

Nota: Otras medidas consultar / Note: Ask for different measures

PATAS FEET

Pata regulable inox. AISI 304 pulido
Polished AISI 304 adjustable feet

TIH-16-R

Redonda / Rounded
FI0 1796



TIH-16-E

Hexagonal / Hexagonal
FI0 1349



TIH-12-R

Redonda / Rounded
FI0 1367



TIH-12-E

Hexagonal / Hexagonal
FI0 1366

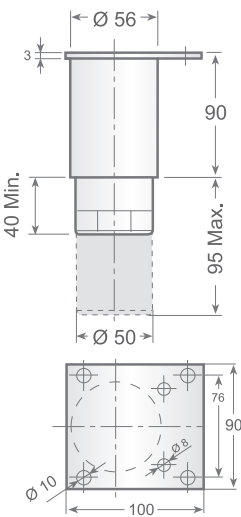
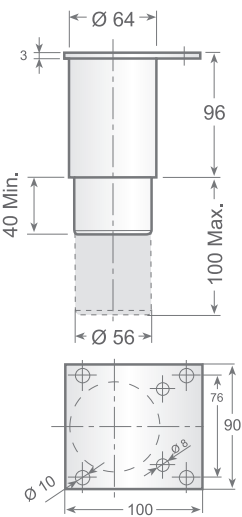

TIH-16

Modelo
Version

Código
Code

Peso
Weight

TIH-16-R

FI0 1796

472 grs.

TIH-16-E

FI0 1349

446 grs.

PATAS FEET

TIH-12

Modelo
Version

Código
Code

Peso
Weight

TIH-12-R

FI0 1367

421 grs.

TIH-12-E

FI0 1366

371 grs.

PATAS FEET

Pata regulable en Polietileno antichoc color negro
Black shock-resistant polystyrene foot insert

30 x 30 PL

F10 0860

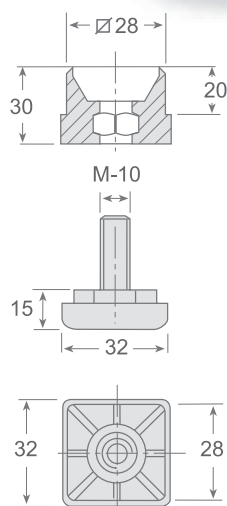

40 x 40 PL

F10 0861

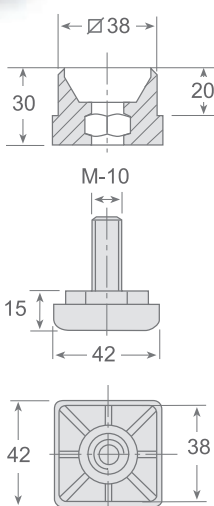

Pata regulable en aluminio con regulador ABS
Aluminium and ABS foot insert

40 x 40 AL

F10 0643

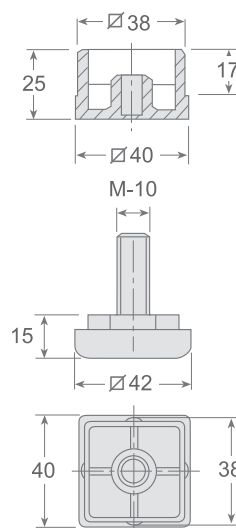

REGULABLE

Modelo
Version

Código
Code

Peso
Weight

30 x 30 PL

F10 0860

63 grs.

40 x 40 PL

F10 0861

74 grs.

PATAS FEET

ADJUSTABLE

Modelo
Version

Código
Code

Peso
Weight

40 x 40 AL

F10 0643

80 grs.

PATAS FEET

Pata regulable en zamak. Regulador acero inoxidable
Zamak adjustable foot insert . Stainless steel adjuster

40 x 40 IR

FIO 0179

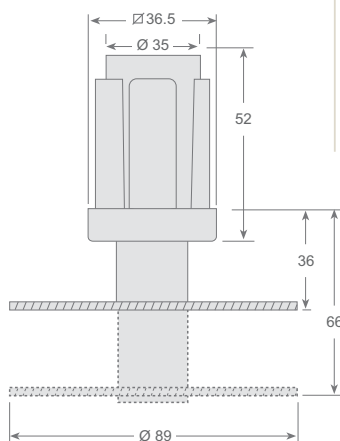

40 x 40 I

FIO 6916

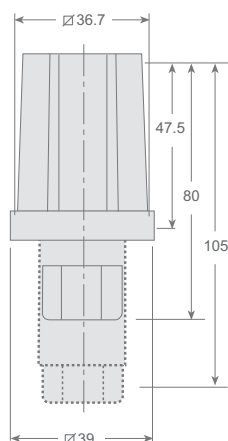

Pata regulable en zamak color natural
Natural colour zamak adjustable foot

40 x 40 NR

FIO 1800

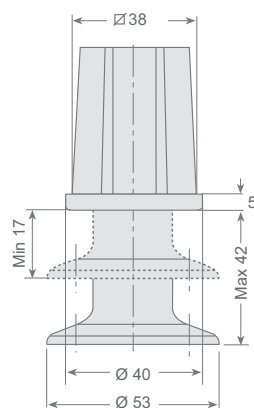

Con base para fijar al suelo
With base to be fixed on the ground

Pata regulable en zamak niquelado
Nickel plated zamak adjustable foot

30 x 30 NC

FIO 4255

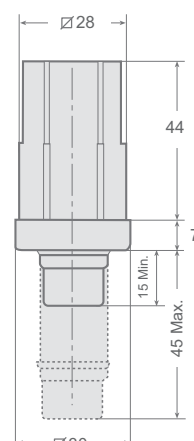

REGULABLE

Modelo
Version

Código
Code

Peso
Weight

40 x 40 IR

FIO 0179

304 grs.

40 x 40 I

FIO 6916

202 grs.

PATAS FEET

ADJUSTABLE

Modelo
Version

Código
Code

Peso
Weight

40 x 40 NR

FIO 1800

204 grs.

30 x 30 NC

FIO 4255

140 grs.

PATAS FEET

Pata regulable en P.A. color negro
Black P.A. adjustable foot

MT-4
FIO 1818

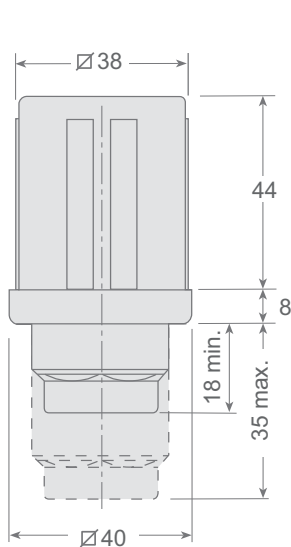

MT-3
FIO 1178

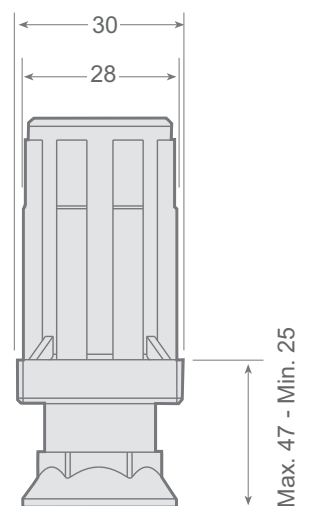

REGULABLE

Modelo Version	Código Code	Peso Weight
MT-4	FIO 1818	102 grs.

PATAS FEET

ADJUSTABLE

Modelo Version	Código Code	Peso Weight
MT-3	FIO 1178	79 grs.



PATAS FEET

Pata regulable en P.A. negro / Regulador inoxidable
Black P.A. adjustable foot insert . Stainless steel adjuster



40 x 40 PI

FI0 0117

Tubo Tube
1 mm.

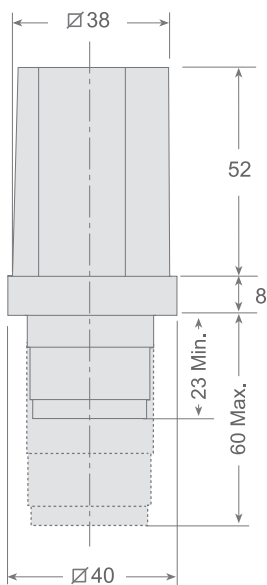

40 x 40 PI

FI0 9217

Tubo Tube
1.5 mm.

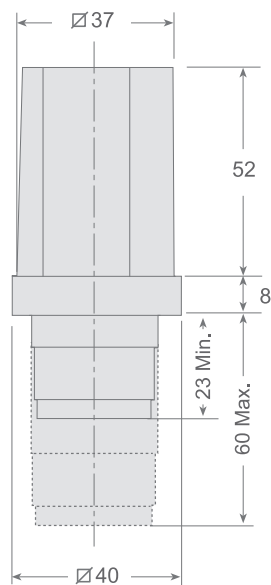

40 x 40 PIL

FI0 0118

Tubo Tube
1 mm.

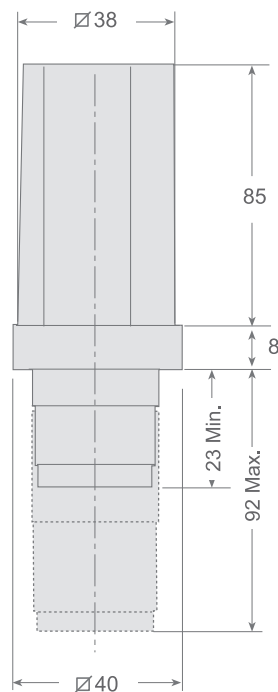

40 x 40 PIL

FI0 9218

Tubo Tube
1.5 mm.

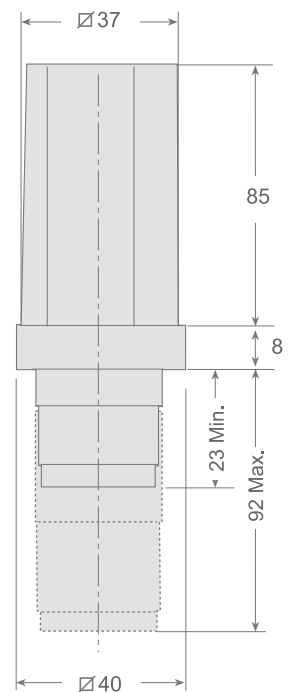

REGULABLE

Modelo Version	Código Code	Peso Weight
40 x 40 PI	FI0 0117	81 grs.
40 x 40 PI (1.5mm)	FI0 9217	79 grs.

PATAS FEET

ADJUSTABLE

Modelo Version	Código Code	Peso Weight
40 x 40 PIL	FI0 0118	113 grs.
40 x 40 PIL (1.5mm)	FI0 9218	114 grs.

PATAS FEET

Pata regulable con cuerpo en aluminio natural y regulador en polipropileno
Natural aluminium adjustable foot with adjustable part in p.p.

AP-40-E-C
FI0 0419

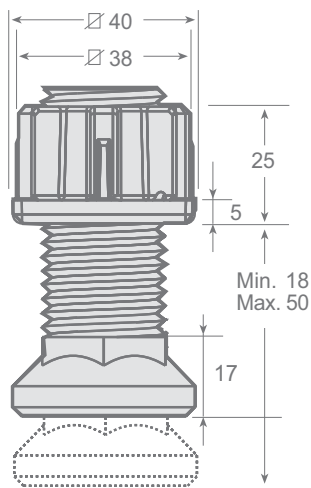

AP-40-E-L
FI0 0571

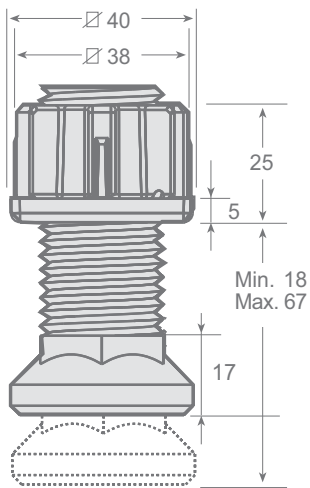

REGULABLE			PATAS FEET	ADJUSTABLE		
Modelo Version	Código Code	Peso Weight		Modelo Version	Código Code	Peso Weight
AP-40-E-C	FI0 0419	78 grs.		AP-40-E-L	FI0 0571	84 grs.

PATAS FEET

Pata regulable en poliamida P.a. adjustable foot insert

GR-4-R

(Gris / Grey)
FI0 1815

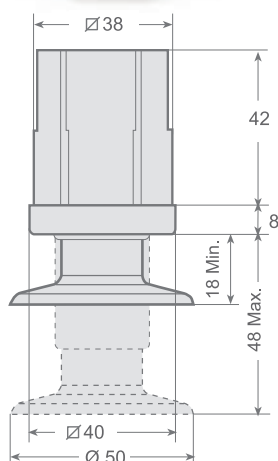

Tubo
Tube
1 mm

GR-4

(Gris / Grey)
FI0 1312

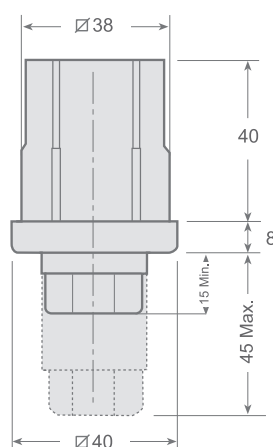

Tubo
Tube
1.5 mm

GR-4-2-G

(Gris / Grey)
FI0 3697

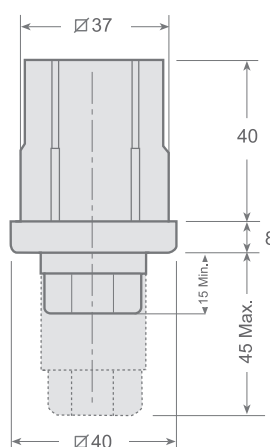

GR-4 R

Modelo Version	Código Code	Color Colour	Peso Weight
GR-4-R	FI0 1815	Gris/Grey	42 grs.

PATAS FEET

GR-4

Modelo Version	Código Code	Color Colour	Peso Weight
GR-4	FI0 1312	Gris/Grey	35 grs.
GR-4-2-G	FI0 3697	Gris/Grey	35 grs.

PATAS FEET

Pata regulable en P.A. color gris
Grey colour p.a. adjustable foot insert

TR-4

(Negro / Black)
 FI0 0062

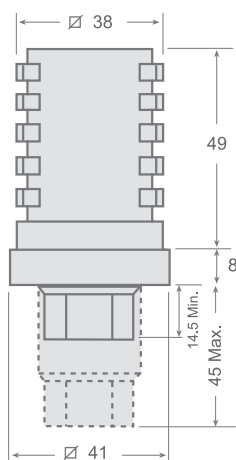

GR-3

FI0 0808

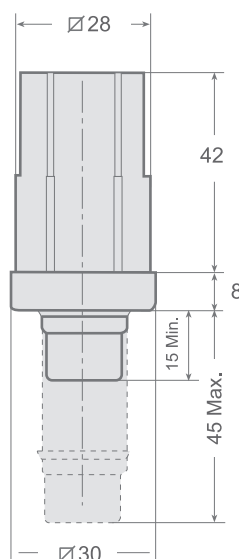

TR-4

Modelo
Version

Código
Code

Peso
Weight

TR-4

FI0 0062

51 grs.

PATAS FEET

GR-3

Modelo
Version

Código
Code

Peso
Weight

GR-3

FI0 0808

21 grs.

PATAS FEET

Pata regulable en P.A. color gris
Grey colour p.a. adjustable foot insert

GR-35-R
FI0 1816

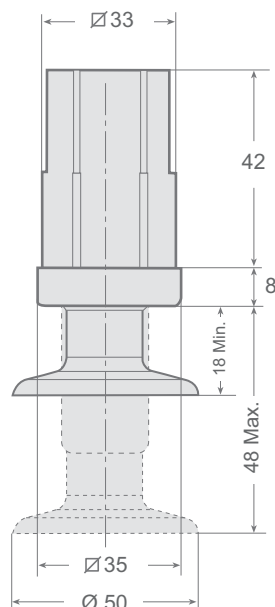

GR-35
(Gris / Grey)
FI0 5890

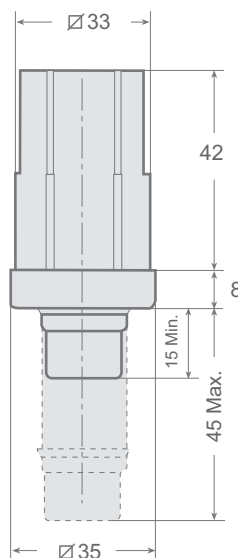

GR-35
(Negro / Black)
FI0 5891



REGULABLE

Modelo
Version

Código
Code

Peso
Weight

GR-35-R

FI0 1816

38 grs.

PATAS FEET

ADJUSTABLE

Modelo
Version

Código
Code

Color
Colour

Peso
Weight

GR-35

FI0 5890

Gris/Grey

29 grs.

GR-35

FI0 5891

Negro/Black

29 grs.

PATAS FEET

Patatas fabricadas en poliestireno antichoc de color negro
Black shock-resistant polystyrene foot insert

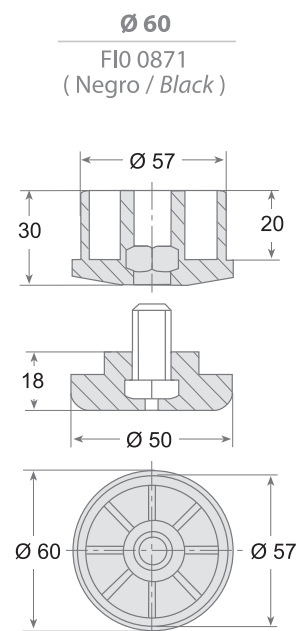
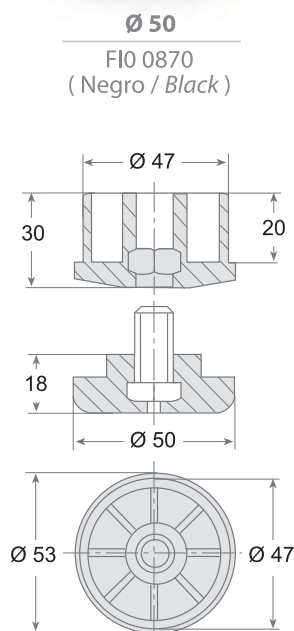
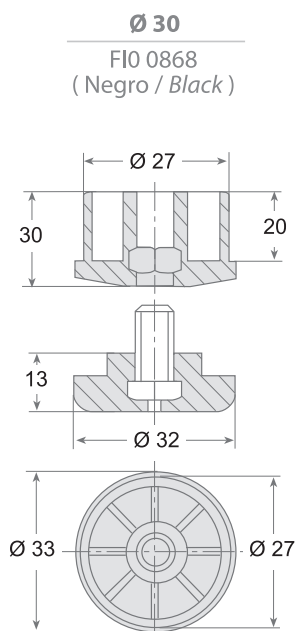

REGULABLE

Modelo Version	Código Code	Color Colour	Peso Weight
Ø 30	FIO 0868	Negro/ Black	54 grs.

PATAS FEET INSERT

ADJUSTABLE

Modelo Version	Código Code	Color Colour	Peso Weight
Ø 50	FIO 0870	Negro/ Black	78 grs.
Ø 60	FIO 0871	Negro/ Black	104 grs.

PATAS FEET

Pata redonda regulable en zamak de color natural
Round natural colour zamak adjustable foot

N-37 E
FIO 1810

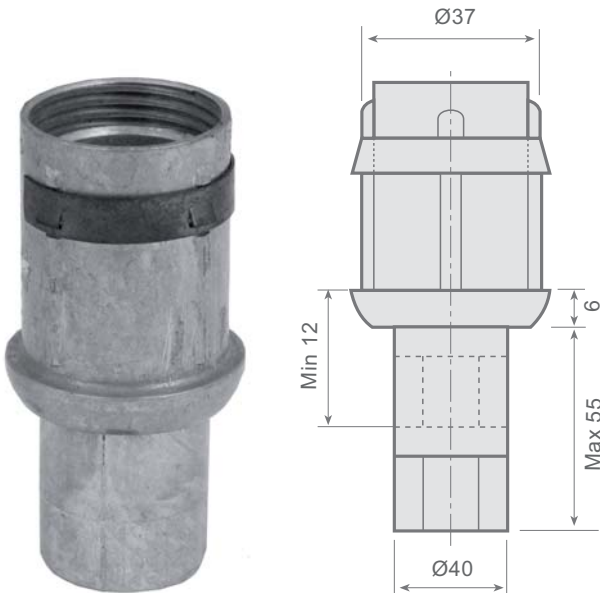

N-37 R
FIO 1811

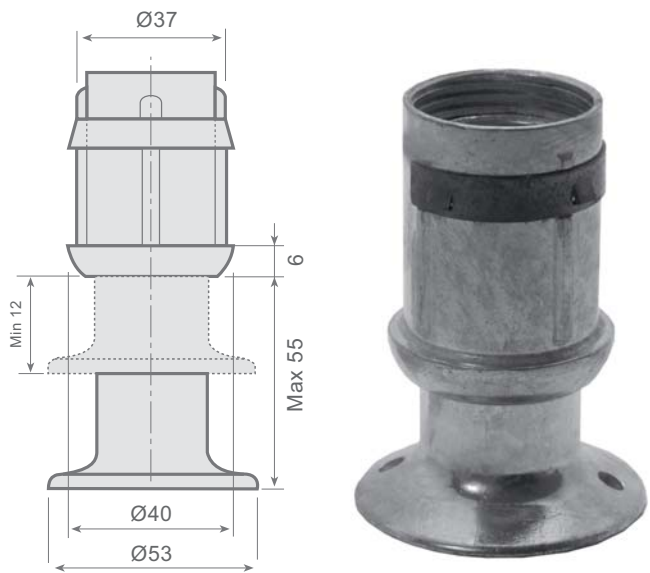

Con base para fijar al suelo
With base to be fixed on the ground

REGULABLE

Modelo Version	Código Code	Material Material	Peso Weight
N-37 E	FIO 1810	Zamak	166 grs.

PATAS FEET INSERT

ADJUSTABLE

Modelo Version	Código Code	Material Material	Peso Weight
N-37 R	FIO 1811	Zamak	184 grs.

PATAS FEET

Pata regulable en P.A. negro con regulador inoxidable
Black P.A. adjustable foot insert with stainless steel adjuster

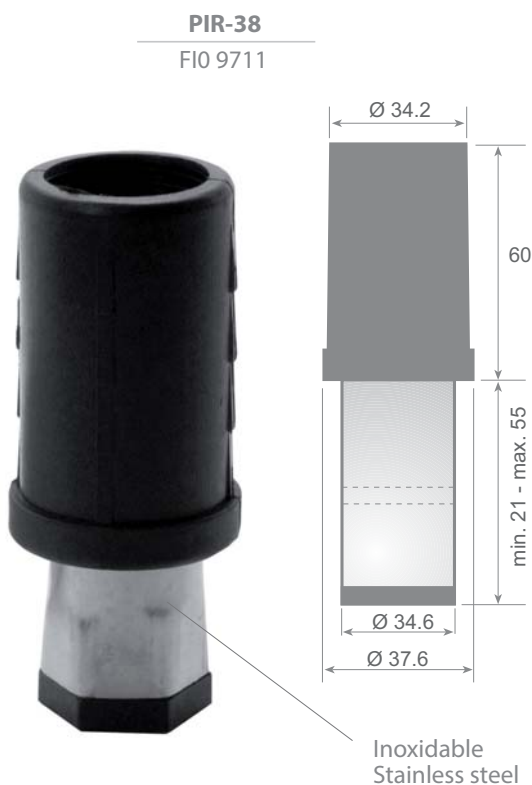

Pata tubo / For tube: **1.5 mm.**

Pata regulable en inoxidable y zamak
Stainless steel and zamak adjustable foot

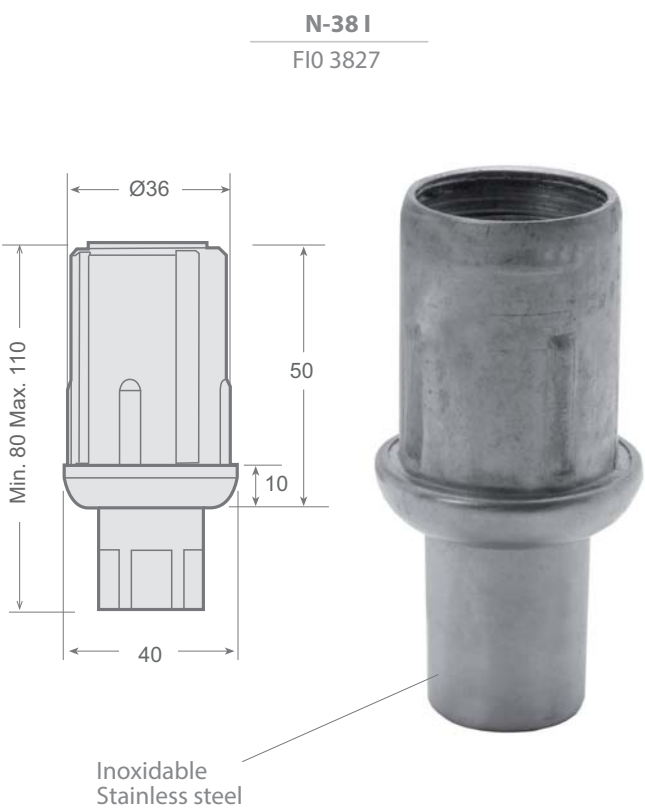

REGULABLE

Modelo Version	Código Code	Material Material	Peso Weight
PIR-38	FI0 9711	P.A. Inox./ S.S.	65 grs.

PATAS FEET

ADJUSTABLE

Modelo Version	Código Code	Material Material	Peso Weight
N-38-I	FI0 3827	Zamak Inox. / S.S.	169 grs.

PATAS FEET

Patatas redondas regulables en plástico
Plastic adjustable feet

N-38-N

F10 1809
(Negro / Black)



N-38-G

F10 9748
(Gris / Grey)

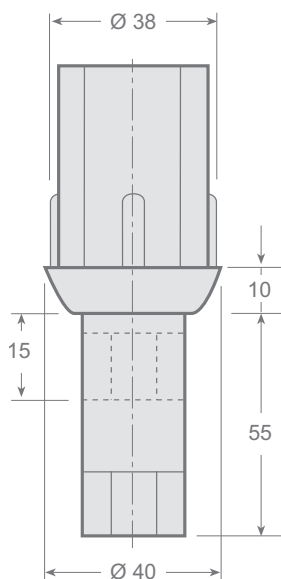

N-36-N

F10 9749
(Negro / Black)

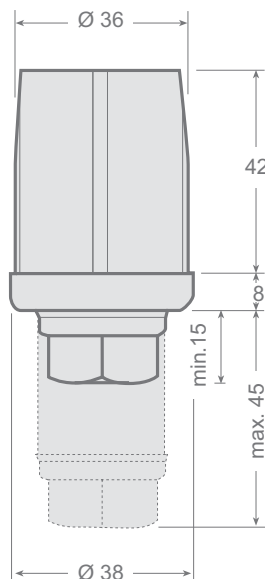

N-36-G

F10 1808
(Gris / Grey)



N-38

Modelo Version	Código Code	Color Colour	Peso Weight
N-38 -N	F10 1809	Negro/ Black	60 grs.
N-38 -G	F10 9748	Gris / Grey	60 grs.

PATAS FEET

N-36

Modelo Version	Código Code	Color Colour	Peso Weight
N-36 -N	F10 9749	Negro/ Black	50 grs.
N-36 -G	F10 1808	Gris / Grey	50 grs.

PATAS FEET

Patas redondas regulables en plástico ABS color gris
Grey ABS adjustable feet

Pata regulable en inoxidable y zamak
Stainless steel and zamak adjustable foot

N-36-R
FI0 1814

N-40-I
FI0 7912

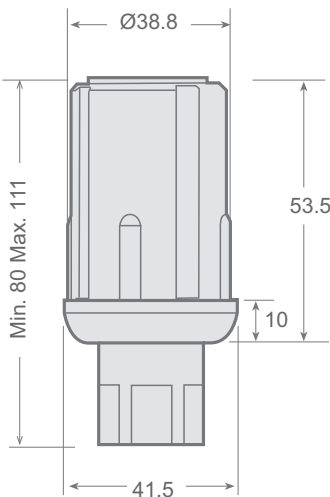
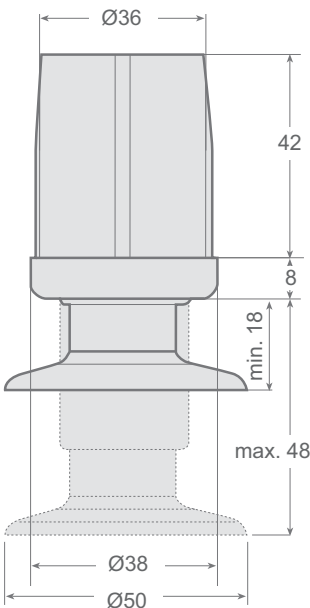

REGULABLE

Modelo Version	Código Code	Material Material	Peso Weight
N-36-R	FI0 1814	ABS	32 grs.

PATAS FEET

ADJUSTABLE

Modelo Version	Código Code	Material Material	Peso Weight
N-40-I	FI0 7912	Zamak Inox. / S.S.	172 grs.

PLETINAS ROSCADAS

THREADED BILLET

Acero inoxidable AISI 304
Stainless steel AISI 304



PR-38/10 R

FIO 5011
Ø 35.5 M-10

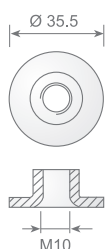

PR-40/10 R

FIO 5021
Ø 40 M-10



PR-38/12 R

FIO 5012
Ø 35.5 M-12



PR-40/12 R

FIO 5022
Ø 40 M-12



PR-25/10

FIO 6948
25x25 M-10

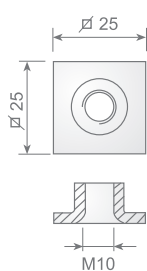

PR-30/10

FIO 6929
30x30 M-10

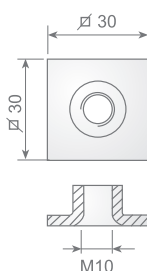

PR-30/12

FIO 7033
30x30 M-12

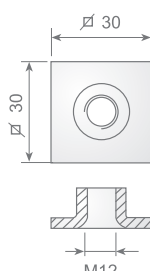

PR-35/10

FIO 9790
35x35 M-10

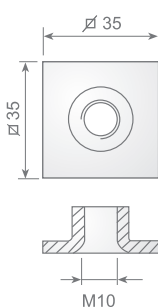

PR-35/12

FIO 9791
35x35 M-12

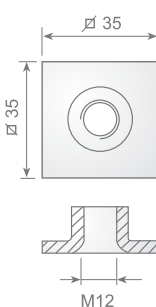

PR-40/10

FIO 6928
40x40 M-10

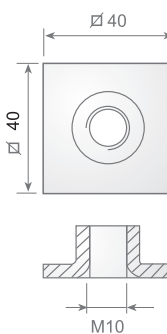

PR-40/12

FIO 6938
40x40 M-12

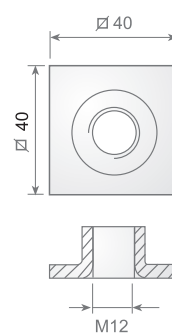

PR-50/12

FIO 6960
50x50 M-12

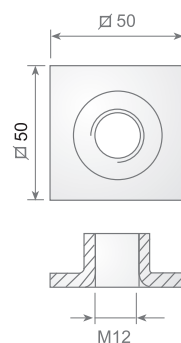

PLETINA ROSCADA

Modelo Version	Código Code	Medida Measure	Peso Weight
PR-25/10	FIO 6948	25 x 25 M- 10	16 grs.
PR-30/10	FIO 6929	30 x 30 M- 10	22 grs.
PR-30/12	FIO 7033	30 x 30 M- 12	22 grs.
PR-35/10	FIO 9790	35 x 35 M- 10	30 grs.
PR-35/12	FIO 9791	35 x 35 M- 12	30 grs.

PR

THREADED BILLET

Modelo Version	Código Code	Medida Measure	Peso Weight
PR-38/10 R	FIO 5011	Ø 35.5 M- 10	22.5 grs.
PR-40/10 R	FIO 5021	Ø 40 M- 10	30 grs.
PR-38/12 R	FIO 5012	Ø 35.5 M- 12	24.5 grs.
PR-40/12 R	FIO 5022	Ø 40 M- 12	30 grs.
PR-40/10	FIO 6928	40 x 40 M- 10	37 grs.
PR-40/12	FIO 6938	40 x 40 M- 12	39 grs.
PR-50/12	FIO 6960	50 x 50 M- 12	43 grs.

PATAS FEET

Pata regulable en poliamida
Polyamide adjustable foot

PTP-60
FI0 0310

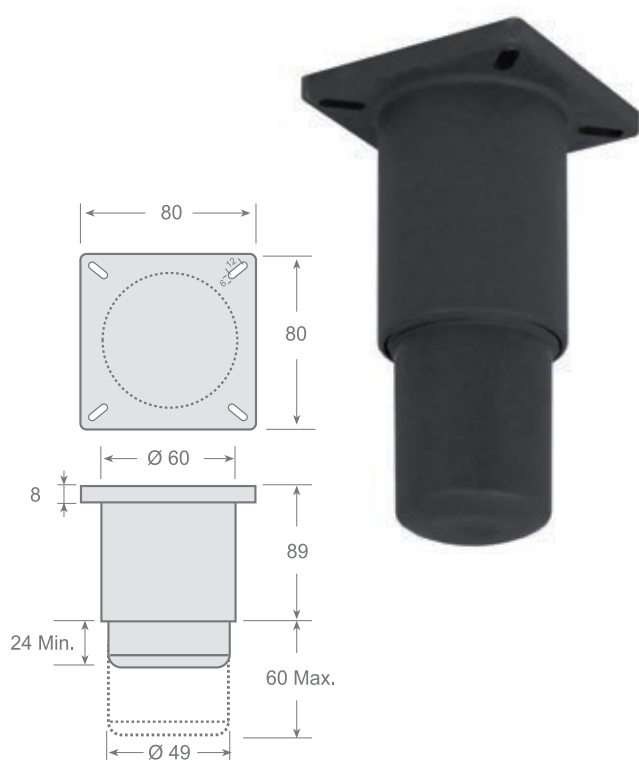

TIHP-16
FI0 0538



REGULABLE

Modelo
Version

Código
Code

Peso
Weight

PTP-60

FI0 0310

156 grs.

PATAS FEET

ADJUSTABLE

Modelo
Version

Código
Code

Peso
Weight

TIHP-16

FI0 0538

353 grs.

PATAS FEET

Patas regulables en poliestireno antichoque color negro
Black shock-resistant polystyrene feet

GR-10

FIO 1113

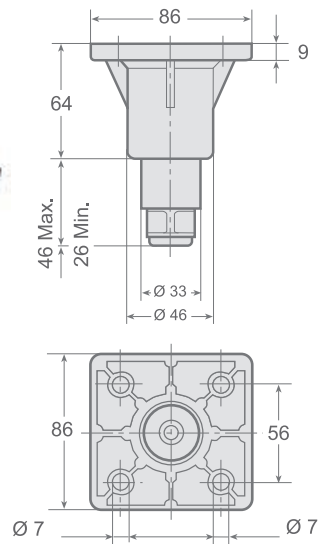

M

FIO 0854

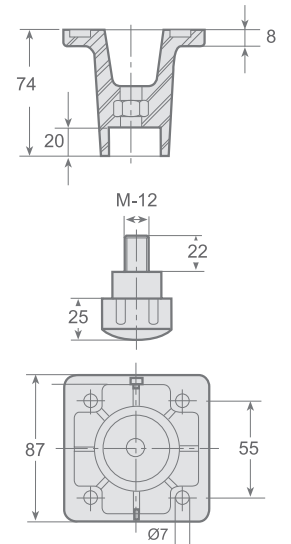

ML

FIO 0855

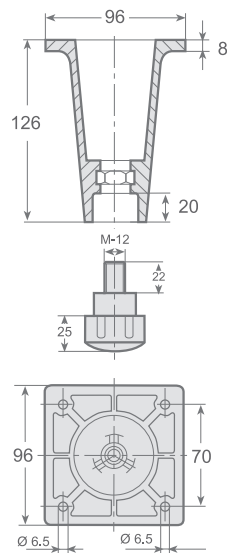

MC

FIO 0856

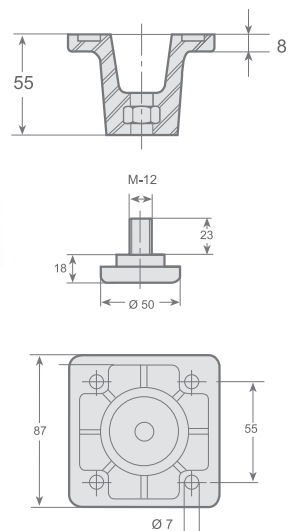

REGULABLE

Modelo
Version

Código
Code

Peso
Weight

GR-10

FIO 1113

100 grs.

M

FIO 0854

229 grs.

PATAS FEET

ADJUSTABLE

Modelo
Version

Código
Code

Peso
Weight

ML

FIO 0855

270 grs.

MC

FIO 0856

180 grs.

PATAS FEET

Pata regulable en ABS negro
GBlack ABS adjustable foot

Con espárrago M-12
with peg M-12

A
FI0 0850

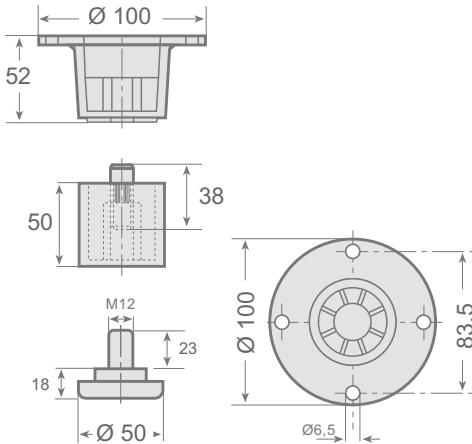

B
FI0 0851

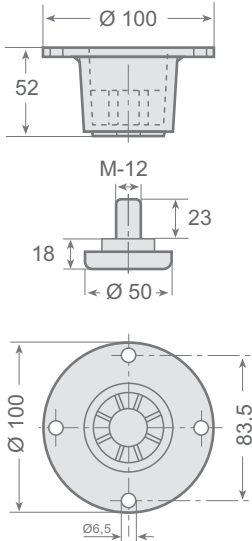

C
FI0 0852

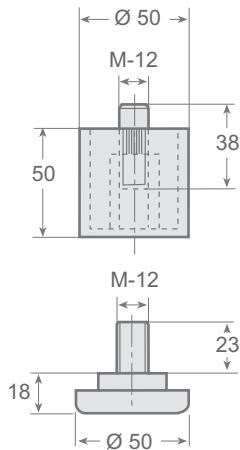

REGULABLE

Modelo
Version

Código
Code

Peso
Weight

A

FI0 0850

240 grs.

PATAS FEET

ADJUSTABLE

Modelo
Version

Código
Code

Peso
Weight

B

FI0 0851

141 grs.

C

FI0 0852

157 grs.

CONTERAS FEET INSERT

Conteras fijas en poliestireno antichoc de color negro para tubo cuadrado.

Black shock-resistant polystyrene fixed foot insert for square tube



20 x 20 TR

FI0 1309
(Negro / Black)

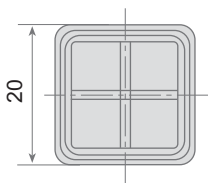
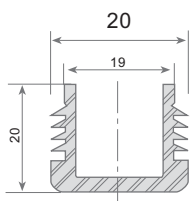

25 x 25 TR

FI0 1187
(Negro / Black)

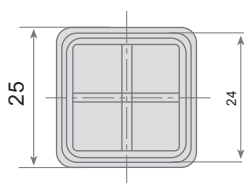
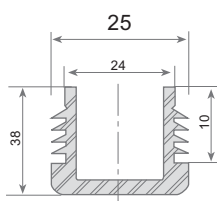

30 x 30 TR

FI0 1314
(Negro / Black)

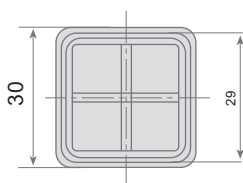
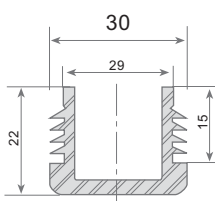

35 x 35 TR

FI0 1316
(Negro / Black)

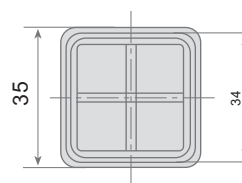
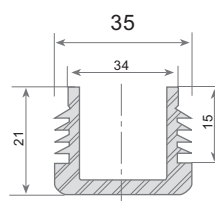

40 x 40 TR

FI0 1315
(Negro / Black)

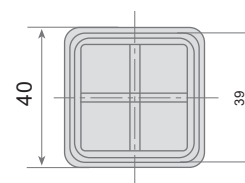
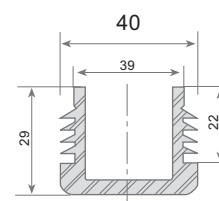

FIJAS

Modelo Version	Código Code	Color Colour	Peso Weight
20x20 TR	FI0 1309	Negro/ Black	3 grs.
25x25 TR	FI0 1187	Negro/ Black	5 grs.
30x30 TR	FI0 1314	Negro/ Black	6 grs.

PATAS FEET

FIXED

Modelo Version	Código Code	Color Colour	Peso Weight
35x35 TR	FI0 1316	Negro/ Black	8 grs.
40x40 TR	FI0 1315	Negro/ Black	15 grs.

CONTERAS FEET INSERT

Conteras fijas en poliestireno antichoc de color negro para tubo cuadrado.

Black shock-resistant polystyrene fixed foot insert for square tube



30 x 30

F10 0864
(Negro / Black)

40 x 40

F10 0865
(Negro / Black)

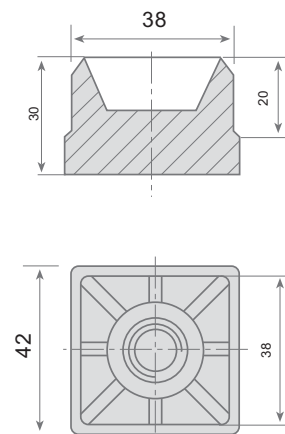
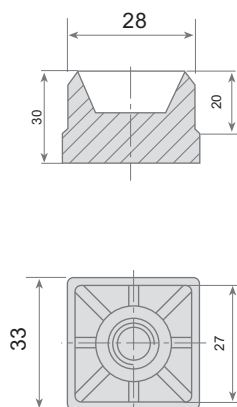

FIJAS

Modelo Version	Código Code	Color Colour	Peso Weight
30 x 30	F10 0864	Negro/ Black	17 grs.

PATAS FEET

FIXED

Modelo Version	Código Code	Color Colour	Peso Weight
40 x 40	F10 0865	Negro/ Black	20 grs.

CONTERAS FEET INSERT

Conteras fijas en poliestireno antichoc de color negro para tubo redondo.
Black shock-resistant polystyrene fixed foot insert for round tube



Ø 35 TR

FI0 1114
(Negro / Black)

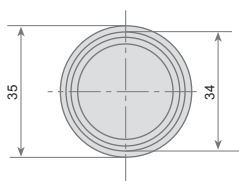
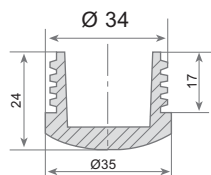

Ø 40 TR

FI0 1115
(Negro / Black)

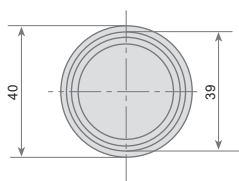
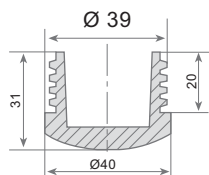

Ø 45 TR

FI0 1116
(Negro / Black)

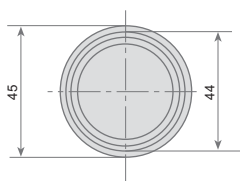
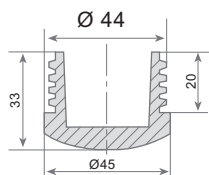

Ø 50 TR

FI0 1188
(Negro / Black)

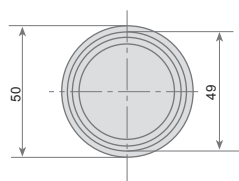
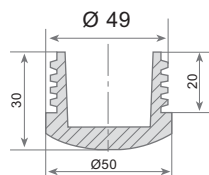

Ø 60 TR

FI0 1359
(Negro / Black)

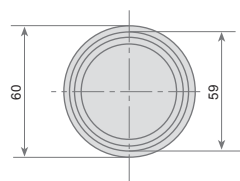
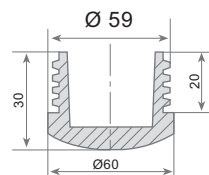

FIJAS

Modelo Version	Código Code	Color Colour	Peso Weight
Ø 35 TR	FI0 1114	Negro/ Black	8 grs.
Ø 40 TR	FI0 1115	Negro/ Black	9 grs.
Ø 45 TR	FI0 1116	Negro/ Black	10 grs.

PATAS FEET

FIXED

Modelo Version	Código Code	Color Colour	Peso Weight
Ø 50 TR	FI0 1188	Negro/ Black	12 grs.
Ø 60 TR	FI0 1359	Negro/ Black	18 grs.

CONTERAS FEET INSERT

Conteras fijas en poliestireno antichoc de color negro para tubo redondo.
Black shock-resistant polystyrene fixed foot insert for round tube



Ø 30

FI0 0872
(Negro / Black)

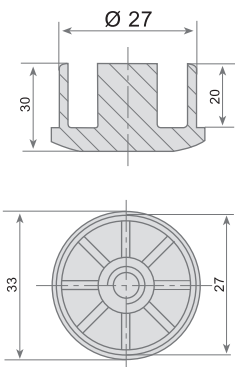

Ø 50

FI0 0874
(Negro / Black)

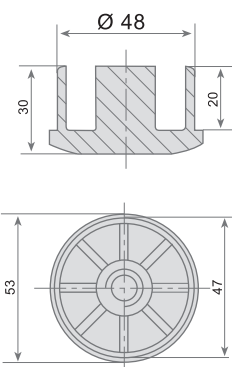

Ø 60

FI0 0875
(Negro / Black)

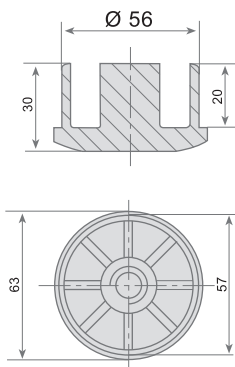

FIJAS

Modelo Version	Código Code	Color Colour	Peso Weight
Ø 30	FI0 0872	Negro/ Black	11 grs.







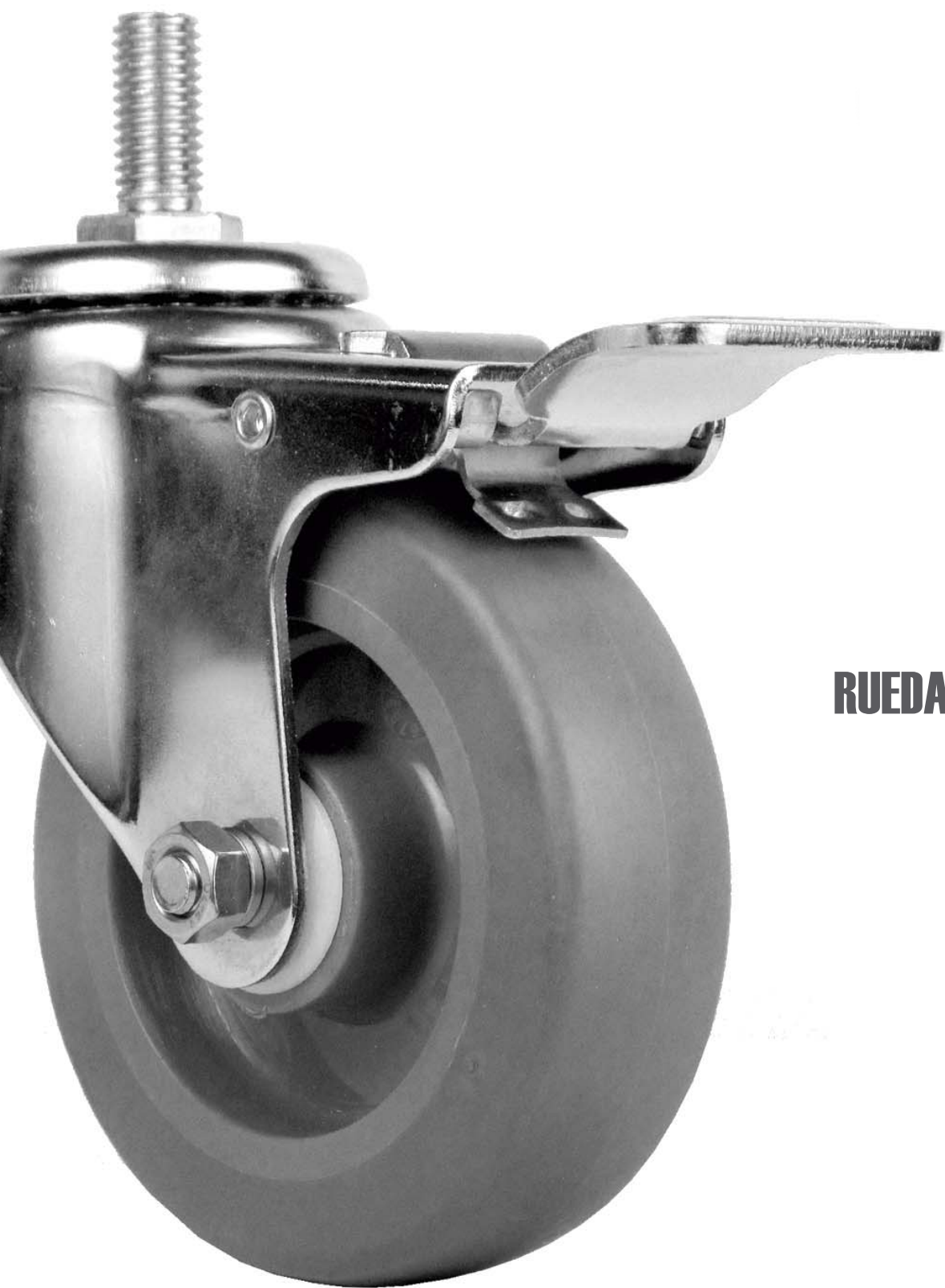









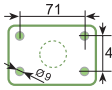

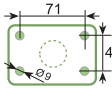
PATAS FEET

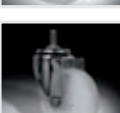

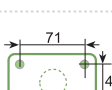

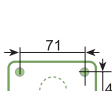
FIXED

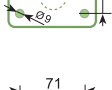
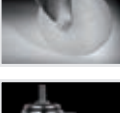
Modelo Version	Código Code	Color Colour	Peso Weight
Ø 50	FI0 0874	Negro/ Black	25 grs.
Ø 60	FI0 0875	Negro/ Black	26 grs.

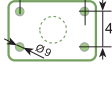











RUEDAS WHEELS

<div>  Rango de temperatura Temperature range Caucho / Rubber : (- 40) - (+ 85) °C Nylon / Nylon : (- 35) - (+ 120) °C </div>			<div>  </div>	<div>  </div>	<div>  </div>	<div>  </div>	<div>  </div>	<div>  </div>	<div>  </div>
	Cod. Ref.	Descripción Description	Diam. Ø mm	Banda Rodadura Tread width mm	Capacidad carga Load capacity Kg	Altura Height mm	Altura Height mm	<div>  </div>	Métrica esparrago Threaded stem mm
	FIO 4710 RPFN-75	Con pletina / with plate Con Freno / with brake Acabado/ Finished Nylon / Nylon	75	28	90	108	—	<div>  </div>	—
	FIO 4712 RPN-75	Con pletina / with plate Sin Freno / without brake Acabado/ Finished Nylon / Nylon	75	28	90	108	--	<div>  </div>	—
	FIO 4711 RTFN-75	Sin pletina / without plate Con Freno / with brake Acabado/ Finished Nylon / Nylon	75	28	90	--	110	--	12x25
	FIO 4713 RTN-75	Sin pletina / without plate Sin Freno / without brake Acabado/ Finished Nylon / Nylon	75	28	90	--	110	--	12x25
	FIO 4718 RPFN-100	Con pletina / with plate Con Freno / with brake Acabado/ Finished Nylon / Nylon	100	30	100	133	--	<div>  </div>	--
	FIO 4720 RPN-100	Con pletina / with plate Sin Freno / without brake Acabado/ Finished Nylon / Nylon	100	30	100	133	—	<div>  </div>	—
	FIO 4719 RTFN-100	Sin pletina / without plate Con Freno / with brake Acabado/ Finished Nylon / Nylon	100	30	100	—	135	--	12x25
	FIO 4721 RTN-100	Sin pletina / without plate Sin Freno / without brake Acabado/ Finished Nylon / Nylon	100	30	100	—	135	--	12x25
	FIO 4730 RPFN-125	Con pletina / with plate Con Freno / with brake Acabado/ Finished Nylon / Nylon	125	30	120	160	--	<div>  </div>	—
	FIO 4732 RPN-125	Con pletina / with plate Sin Freno / without brake Acabado/ Finished Nylon / Nylon	125	30	120	160	—	<div>  </div>	--
	FIO 4731 RTFN-125	Sin pletina / without plate Con Freno / with brake Acabado/ Finished Nylon / Nylon	125	30	120	—	162	--	12x25
	FIO 4733 RTN-125	Sin pletina / without plate Sin Freno / without brake Acabado/ Finished Nylon / Nylon	125	30	120	--	162	--	12x25
	FIO 4722 RPFC-100	Con pletina / with plate Sin Freno / without brake Acabado/ Finished Caucho / Rubber	100	30	80	133	--	<div>  </div>	—
	FIO 4724 RPC-100	Con pletina / with plate Sin Freno / without brake Acabado/ Finished Caucho / Rubber	100	30	80	133	—	<div>  </div>	--

<div>  Rango de temperatura Temperature range Caucho / Rubber : (- 40) - (+ 85) °C Nylon / Nylon : (- 35) - (+ 120) °C </div>			<div>  </div>	<div>  </div>	<div>  </div>	<div>  </div>	<div>  </div>	<div>  </div>	<div>  </div>
	Cod. Ref.	Descripción Description	Diam. Ø mm	Banda Rodadura Tread width mm	Capacidad carga Load capacity Kg	Altura Height mm	Altura Height mm	<div>  </div>	Métrica esparrago Threaded stem mm
	FIO 4723 RTFC-100	Sin pletina / without plate Con Freno / with brake Acabado/ Finished Caucho / Rubber	100	30	80	—	135	—	12x25
	FIO 4725 RTC-100	Sin pletina / without plate Sin Freno / without brake Acabado/ Finished Caucho / Rubber	100	30	80	—	135	—	12x25
	FIO 4740 RPFC-125	Con pletina / with plate Con Freno / with brake Acabado/ Finished Caucho / Rubber	125	30	90	160	--	<div>  </div>	—
	FIO 4742 RPC-125	Con pletina / with plate Sin Freno / without brake Acabado/ Finished Caucho / Rubber	125	30	90	160	--	<div>  </div>	--
	FIO 4741 RTFC-125	Sin pletina / without plate Con Freno / with brake Acabado/ Finished Caucho / Rubber	125	30	90	--	162	—	12x25
	FIO 4743 RTC-125	Sin pletina / without plate Sin Freno / without brake Acabado/ Finished Caucho / Rubber	125	30	90	—	162	—	12x25
	FIO 4726 RPFNI-100	Con pletina / with plate Con Freno / with brake Acabado/ Finished Inoxidable-Nylon	100	30	110	132	--	<div>  </div>	—
	FIO 4728 RPNI-100	Con pletina / with plate Sin Freno / without brake Acabado/ Finished Inoxidable-Nylon	100	30	110	132	—	<div>  </div>	—
	FIO 4727 RTFNI-100	Sin pletina / without plate Con Freno / with brake Acabado/ Finished Inoxidable-Nylon S.S. Rubber	100	30	110	--	135	—	12x25
	FIO 4729 RTNI-100	Sin pletina / without plate Sin Freno / without brake Acabado/ Finished Inoxidable-Nylon/ S.S. Rubber	100	30	110	—	135	--	12x25
	FIO 6004 RPFCI-100	Con pletina / with plate Con Freno / with brake Acabado/ Finished Inoxidable-Caucho/ S.S. Rubber	100	30	80	132	--	<div>  </div>	--
	FIO 6006 RPCI-100	Con pletina / with plate Sin Freno / without brake Acabado/ Finished Inoxidable-Caucho S.S. Rubber	100	30	80	132	—	<div>  </div>	--
	FIO 6005 RTFCI-100	Sin pletina / without plate Con Freno / with brake Acabado/ Finished Inoxidable-Caucho S.S. Rubber	100	30	80	--	135	--	12x25
	FIO 6007 RTCI-100	Sin pletina / without plate Sin Freno / without brake Acabado/ Finished Inoxidable-Caucho S.S. Rubber	100	30	80	—	135	—	12x25

	<p>Cod. FI0 4710 RPFN-75 Peso / Weight: 733 grs.</p> <p>Diam.: 75 mm. Con pletina / with plate Con Freno / with brake Acabado/ Finished Nylon / Nylon</p>		<p>Cod. FI0 4712 RPN-75 Peso / Weight: 592 grs.</p> <p>Diam.: 75 mm. Con pletina / with plate Sin Freno / without brake Acabado/ Finished Nylon / Nylon</p>
	<p>Cod. FI0 4711 RTFN-75 Peso / Weight: 614 grs.</p> <p>Diam.: 75 mm. Sin pletina / without plate Con Freno / with brake Acabado/ Finished Nylon / Nylon</p>		<p>Cod. FI0 4713 RTN-75 Peso / Weight: 472 grs.</p> <p>Diam.: 75 mm. Sin pletina / without plate Sin Freno / without brake Acabado/ Finished Nylon / Nylon</p>
	<p>Cod. FI0 4718 RPFN-100 Peso / Weight: 804 grs.</p> <p>Diam.: 100 mm. Con pletina / with plate Con Freno / with brake Acabado/ Finished Nylon / Nylon</p>		<p>Cod. FI0 4720 RPN-100 Peso / Weight: 667 grs.</p> <p>Diam.: 100 mm. Con pletina / with plate Sin Freno / without brake Acabado/ Finished Nylon / Nylon</p>
	<p>Cod. FI0 4719 RTFN-100 Peso / Weight: 686 grs.</p> <p>Diam.: 100 mm. Sin pletina / without plate Con Freno / with brake Acabado/ Finished Nylon / Nylon</p>		<p>Cod. FI0 4721 RTN-100 Peso / Weight: 544 grs.</p> <p>Diam.: 100 mm. Sin pletina / without plate Sin Freno / without brake Acabado/ Finished Nylon / Nylon</p>
	<p>Cod. FI0 4730 RPFN-125 Peso / Weight: 887 grs.</p> <p>Diam.: 125 mm. Con pletina / with plate Con Freno / with brake Acabado/ Finished Nylon / Nylon</p>		<p>Cod. FI0 4732 RPN-125 Peso / Weight: 754 grs.</p> <p>Diam.: 125 mm. Con pletina / with plate Sin Freno / without brake Acabado/ Finished Nylon / Nylon</p>
	<p>Cod. FI0 4731 RTFN-125 Peso / Weight: 771 grs.</p> <p>Diam.: 125 mm. Sin pletina / without plate Con Freno / with brake Acabado/ Finished Nylon / Nylon</p>		<p>Cod. FI0 4733 RTN-125 Peso / Weight: 629 grs.</p> <p>Diam.: 125 mm. Sin pletina / without plate Sin Freno / without brake Acabado/ Finished Nylon / Nylon</p>
	<p>Cod. FI0 4722 RPFC-100 Peso / Weight: 844 grs.</p> <p>Diam.: 100 mm. Con pletina / with plate Con Freno / with brake Acabado/ Finished Caucho / Rubber</p>		<p>Cod. FI0 4724 RPC-100 Peso / Weight: 704 grs.</p> <p>Diam.: 100 mm. Con pletina / with plate Sin Freno / without brake Acabado/ Finished Caucho / Rubber</p>

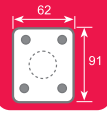
	<p>Cod. FI0 4723</p> <p>RTFC-100</p> <p>Peso / Weight: 728 grs.</p> <p>Diam.: 100 mm.</p> <p>Sin pletina / without plate Con Freno / with brake Acabado/ Finished Caucho / Rubber</p>		<p>Cod. FI0 4725</p> <p>RTC-100</p> <p>Peso / Weight: 589 grs.</p> <p>Diam.: 100 mm.</p> <p>Sin pletina / without plate Sin Freno / without brake Acabado/ Finished Caucho / Rubber</p>
	<p>Cod. FI0 4740</p> <p>RPFC-125</p> <p>Peso / Weight: 928 grs.</p> <p>Diam.: 125 mm.</p> <p>Con pletina / with plate Con Freno / with brake Acabado/ Finished Caucho / Rubber</p>		<p>Cod. FI0 4742</p> <p>RPC-125</p> <p>Peso / Weight: 795 grs.</p> <p>Diam.: 125 mm.</p> <p>Con pletina / with plate Sin Freno / without brake Acabado/ Finished Caucho / Rubber</p>
	<p>Cod. FI0 4741</p> <p>RTFC-125</p> <p>Peso / Weight: 812 grs.</p> <p>Diam.: 125 mm.</p> <p>Sin pletina / without plate Con Freno / with brake Acabado/ Finished Caucho / Rubber</p>		<p>Cod. FI0 4743</p> <p>RTC-125</p> <p>Peso / Weight: 681 grs.</p> <p>Diam.: 125 mm.</p> <p>Sin pletina / without plate Sin Freno / without brake Acabado/ Finished Caucho / Rubber</p>
 Inox. Stainless steel	<p>Cod. FI0 4726</p> <p>RPFNI-100</p> <p>Peso / Weight: 723 grs.</p> <p>Diam.: 100 mm.</p> <p>Con pletina / with plate Con Freno / with brake Acabado/ Finished Inoxidable-Nylon/S.S. Rubber</p>	 Inox. Stainless steel	<p>Cod. FI0 4728</p> <p>RPNI-100</p> <p>Peso / Weight: 604 grs.</p> <p>Diam.: 100 mm.</p> <p>Con pletina / with plate Sin Freno / without brake Acabado/ Finished Inoxidable-Nylon/S.S. Rubber</p>
 Inox. Stainless steel	<p>Cod. FI0 4727</p> <p>RTFNI-100</p> <p>Peso / Weight: 651 grs.</p> <p>Diam.: 100 mm.</p> <p>Sin pletina / without plate Con Freno / with brake Acabado/ Finished Inoxidable-Nylon/S.S. Rubber</p>	 Inox. Stainless steel	<p>Cod. FI0 4729</p> <p>RTNI-100</p> <p>Peso / Weight: 519 grs.</p> <p>Diam.: 100 mm.</p> <p>Sin pletina / without plate Sin Freno / without brake Acabado/ Finished Inoxidable-Nylon/S.S. Rubber</p>
 Inox. Stainless steel	<p>Cod. FI0 6004</p> <p>RPFCI-100</p> <p>Peso / Weight: 771 grs.</p> <p>Diam.: 100 mm.</p> <p>Con pletina / with plate Con Freno / with brake Acabado/ Finished Inoxidable-Caucho/S.S. Rubber</p>	 Inox. Stainless steel	<p>Cod. FI0 6006</p> <p>RPCI-100</p> <p>Peso / Weight: 643 grs.</p> <p>Diam.: 100 mm.</p> <p>Con pletina / with plate Sin Freno / without brake Acabado/ Finished Inoxidable-Caucho/S.S. Rubber</p>
 Inox. Stainless steel	<p>Cod. FI0 6005</p> <p>RTFCI-100</p> <p>Peso / Weight: 726 grs.</p> <p>Diam.: 100 mm.</p> <p>Sin pletina / without plate Con Freno / with brake Acabado/ Finished Inoxidable-Caucho/S.S. Rubber</p>	 Inox. Stainless steel	<p>Cod. FI0 6007</p> <p>RTCI-100</p> <p>Peso / Weight: 568 grs.</p> <p>Diam.: 100 mm.</p> <p>Sin pletina / without plate Sin Freno / without brake Acabado/ Finished Inoxidable-Caucho/S.S. Rubber</p>

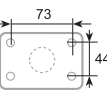
								Medida pletina Plate measure mm			
	Cod. Ref.	Descripción Description	Diam. Ø mm	Banda Rodadura Tread width mm	Capacidad carga Load capacity Kg	Altura Height mm	Altura Height mm				
	FI0 4735 RPS-100	Con pletina / with plate Sin freno / without brake Acabado / Finished Fibra de vidrio DMC DMC fiber glass	100	30	100	132	135		34	41	8

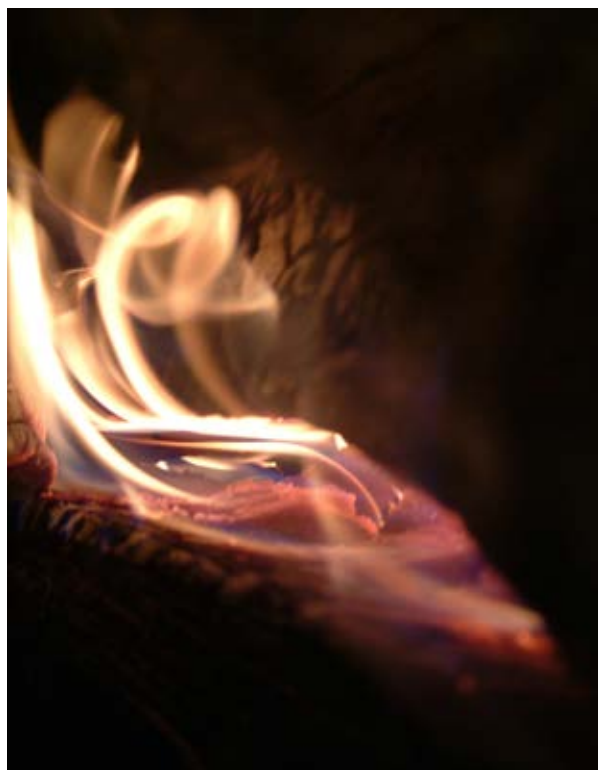



Cod. FI0 4735

RPS-100

Peso / Weight: 745 grs.

Diam.: 100 mm.

Con pletina / with plate
Sin freno / without brake
Acabado / Finished
Fibra de vidrio DMC
DMC fiber glass

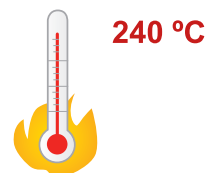
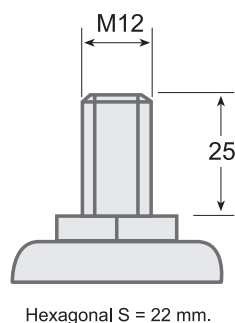

Hueco diámetro tornillo / Bolt hole diameter : Ø 9 mm
Espesor pletina / Plate thickness: 3 mm.
Espesor de la horquilla / Fork thickness: 2.5 mm.



INE-1
FI0 9211

Inserto expansor para tubo 40 x 40 mm.
Extension adapter for tube 40 x 40 mm.

Peso / Weight
135 grs.

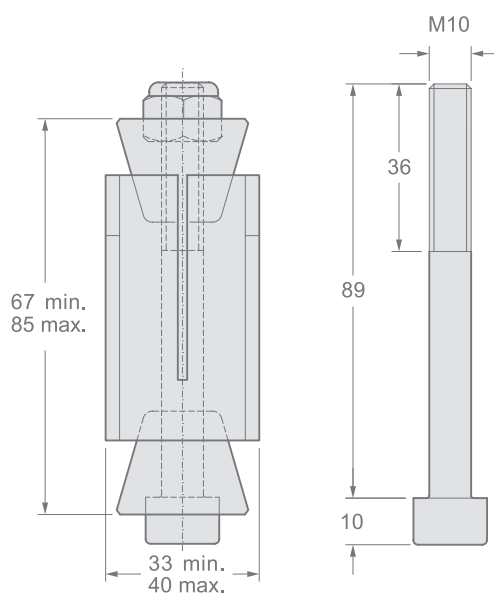

TIRADORES HANDLE

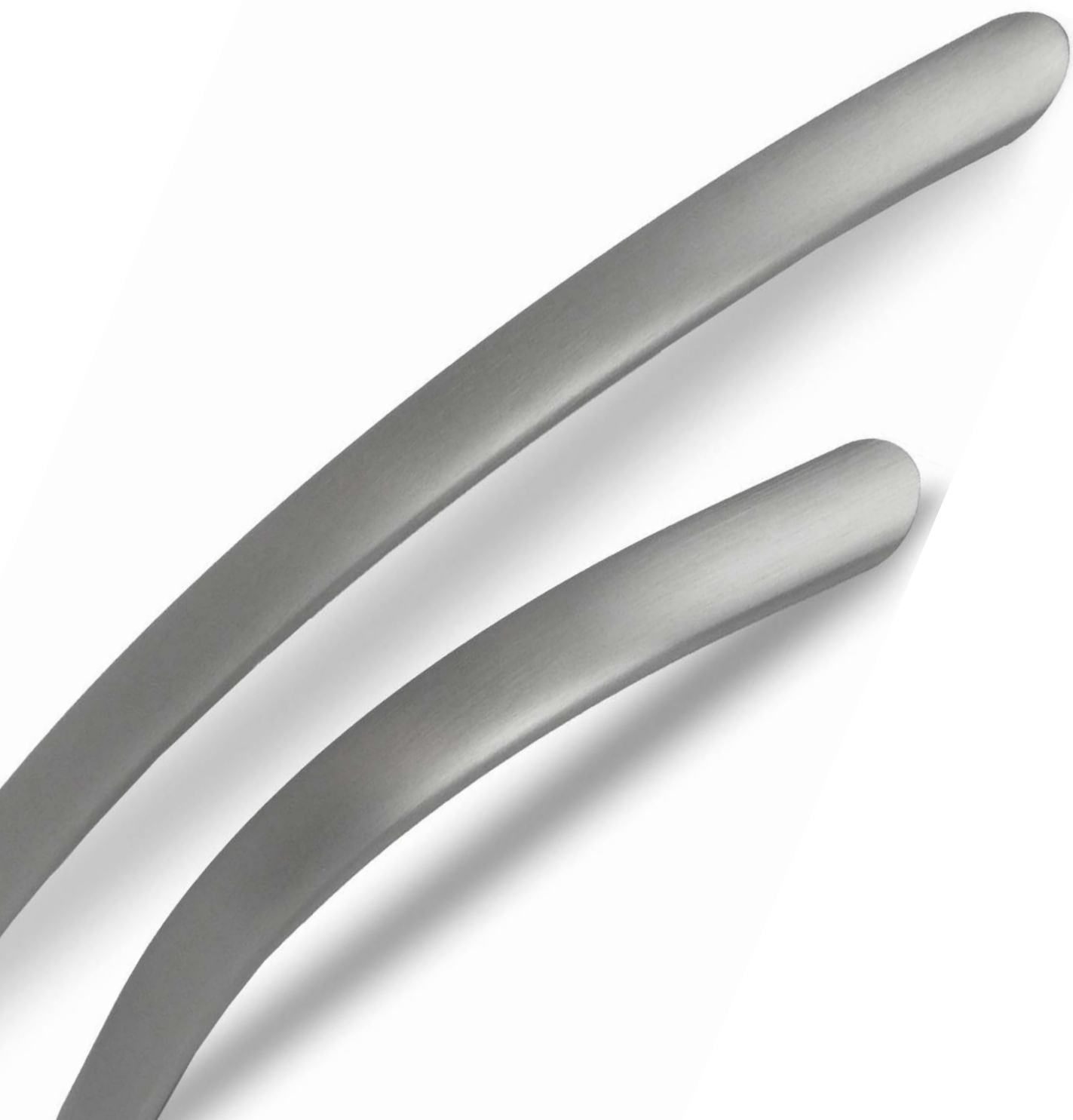

TIRADORES HANDLES

Aluminio anodizado
Anodized aluminium

TA1-350
FI0 4112



TA1-224
FI0 4111

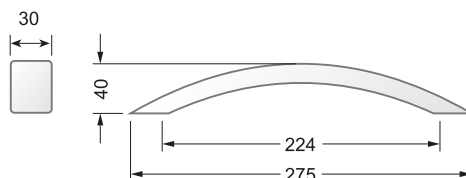
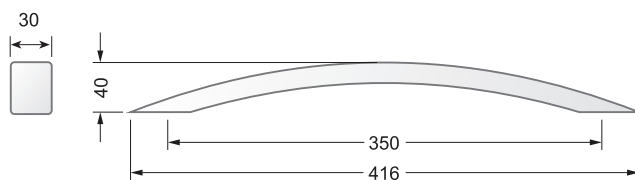

TA2-350
FI0 4114



TA2-224
FI0 4113

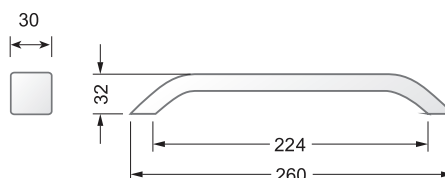
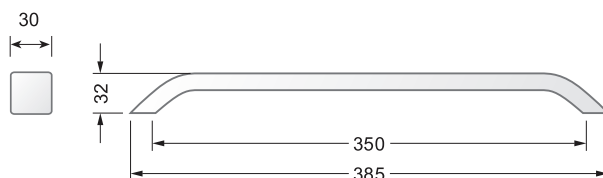

TA5-350
FI0 4120



TA5-224
FI0 4119

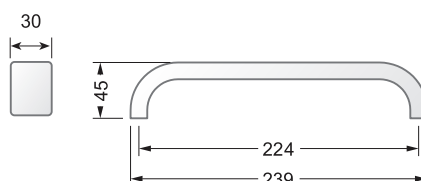
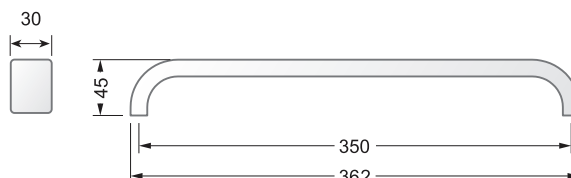

TA-1			TA-2			TA-5		
Modelo Version	Código Code	Peso Weight	Modelo Version	Código Code	Peso Weight	Modelo Version	Código Code	Peso Weight
TA1-350	FI0 4112	180 grs.	TA2-350	FI0 4114	178 grs.	TA5-350	FI0 4120	230 grs.
TA1-224	FI0 4111	121 grs.	TA2-224	FI0 4113	120 grs.	TA5-224	FI0 4119	158 grs.

TIRADORES HANDLES

Aluminio anodizado
Anodized aluminium

TA3-350

FI0 4116



TA3-224

FI0 4115

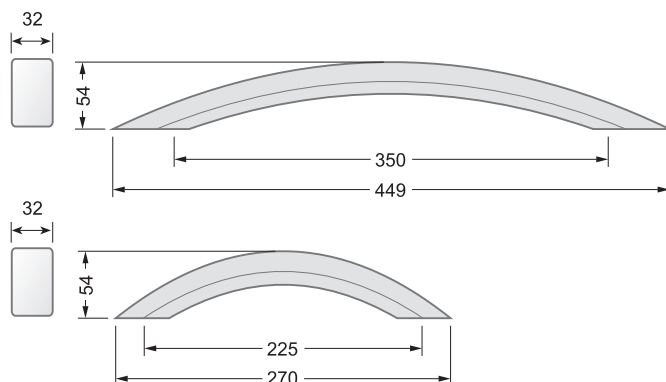

TA4 -350

FI0 4118



TA4-224

FI0 4117

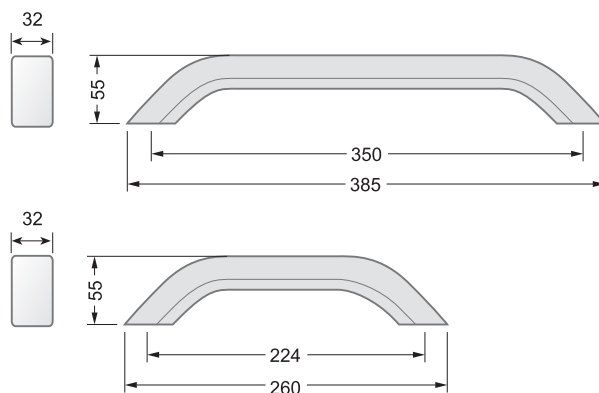

TA6-350

FI0 4122



TA6-224

FI0 4121

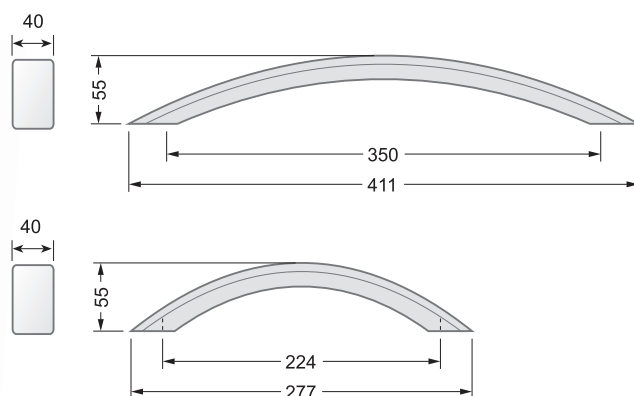

TA-3

Modelo
Version

Código
Code

Peso
Weight

TA3-350

FI0 4116

372 grs.

TA3-224

FI0 4115

231 grs.

TA-4

Modelo
Version

Código
Code

Peso
Weight

TA4-350

FI0 4118

352 grs.

TA4-224

FI0 4117

239 grs.

TA-6

Modelo
Version

Código
Code

Peso
Weight

TA6-350

FI0 4122

360 grs.

TA6-224

FI0 4121

246 grs.

TIRADORES HANDLES

Tirador en zamak cromado con embellecedor en ABS negro.
Fijación horizontal o vertical por el exterior oculta. 2 M5

Chromed zamak handle with ABS black cover.
Horizontal or vertical fixing outside concealed. 2 M5

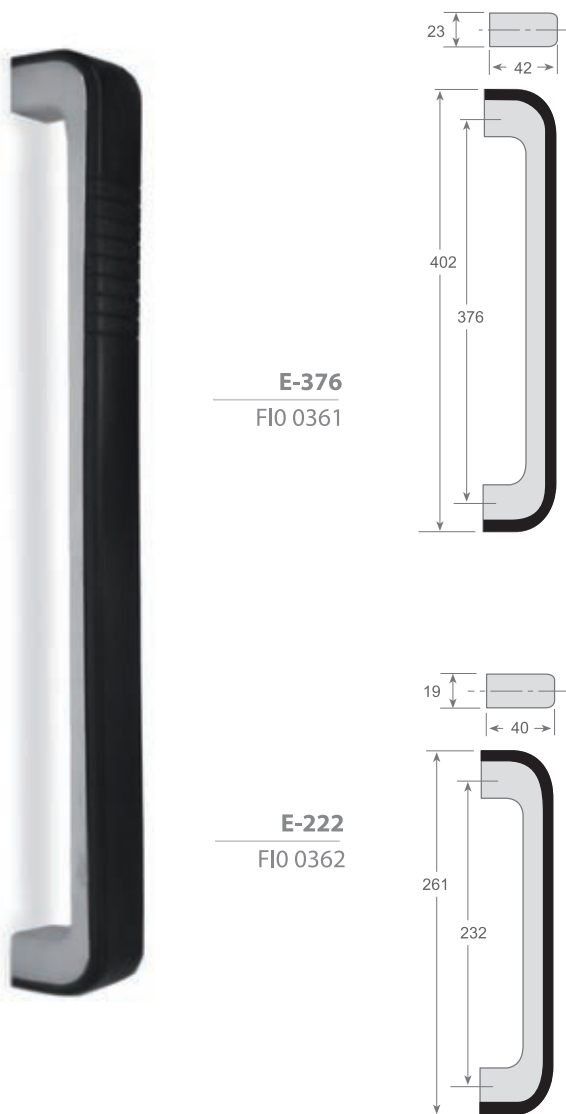

Tirador en ABS negro con embellecedor en aluminio anodizado plata.

Fijación horizontal o vertical por el exterior oculta. 2 M5

ABS black handle with silver anodized aluminium cover.
Horizontal or vertical fixing outside concealed. 2 M5

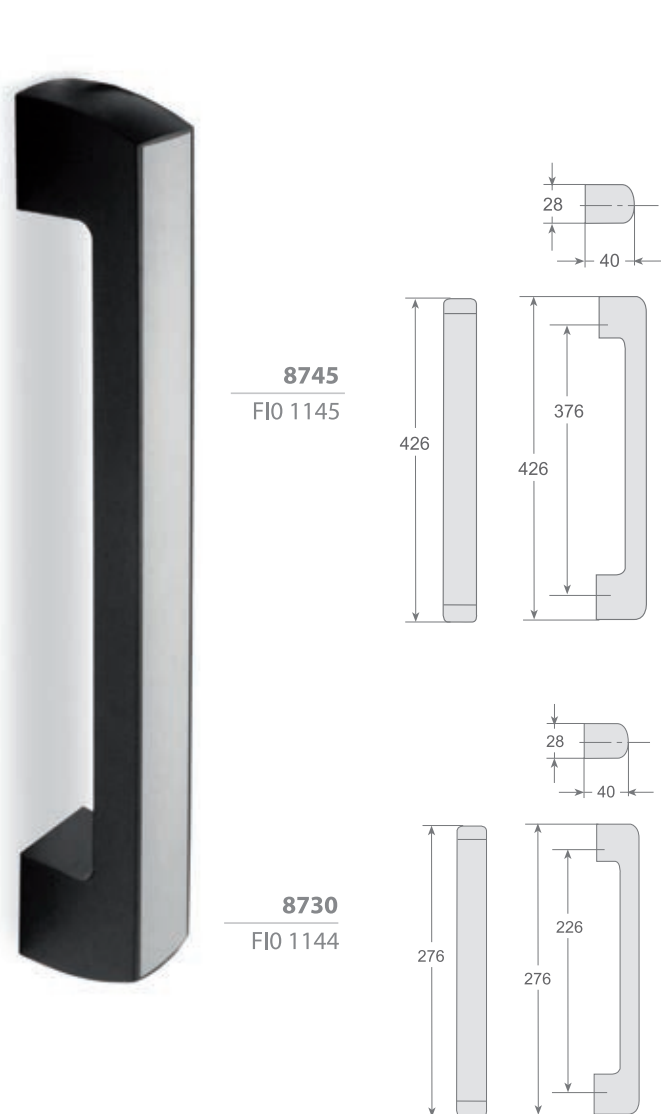

E-376 - E-222

Modelo Version	Código Code	Peso Weight
E-376	FI0 0361	169 grs.
E-222	FI0 0362	133 grs.

TIRADORES HANDLES

8745-8730

Modelo Version	Código Code	Peso Weight
8745	FI0 1145	159 grs.
8730	FI0 1144	112 grs.

TIRADORES HANDLES



AFN / AFG - 220

Tirador pvc, con adhesivo para puertas correderas,
Pvc handle with adhesive for sliding doors

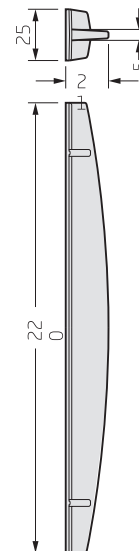

VI-275-I FI0 9140

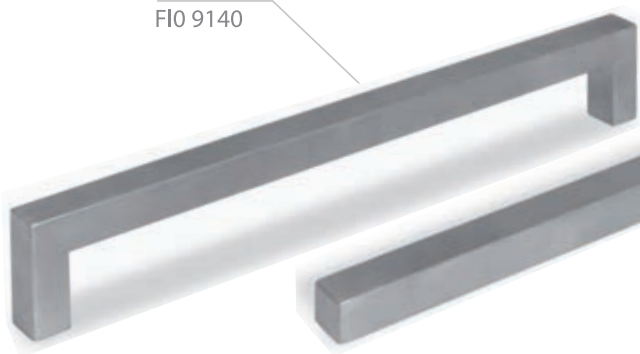

VI-275-I/01 FI0 1410

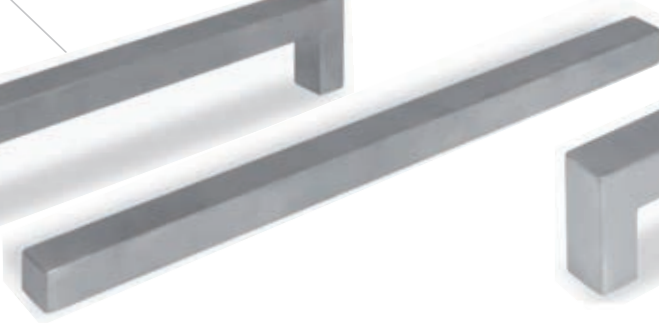

VI-128-I FI0 9139

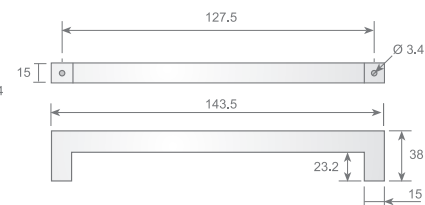
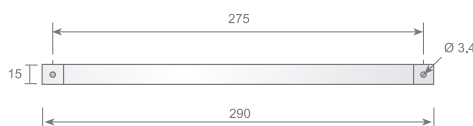
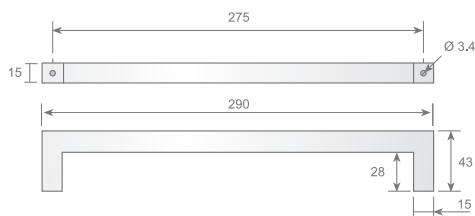
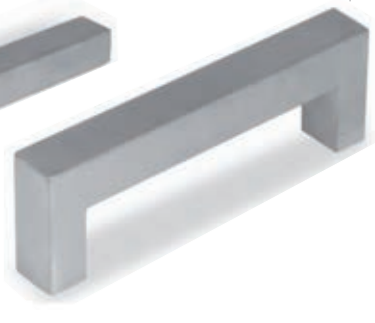

AFN/AFG-220

Modelo Version	Código Code	Color Colour	Peso Weight
AFN-220	FI0 3864	Negro Black	32 grs.
AFG-220	FI0 3888	Gris Grey	32 grs.

TIRADORES HANDLES

VI-275 / VI-128

Modelo Version	Código Code	Peso Weight
VI-275-I	FI0 9140	117 grs.
VI-275-I-01	FI0 1410	108 grs.
VI-128-I	FI0 9139	66 grs.

TIRADORES HANDLES

Tirador en aluminio extrusionado anodizado plata brillante.
Largo standard: 3 mts.
Fijación por inyección.

Anodized and extrusioned aluminium handlePlated silver.
Standard lenght: 3 mts.
Fixing by means of injection.

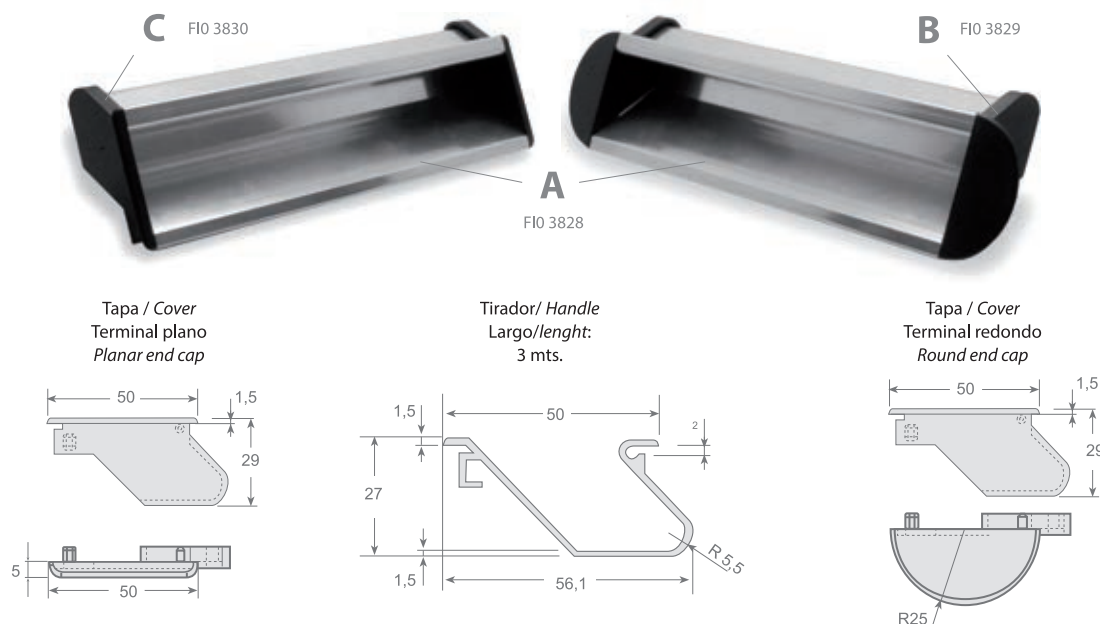

Tirador en AISI 304 pulido.
AISI 304 polished handle.

VI-120
FI0 1264

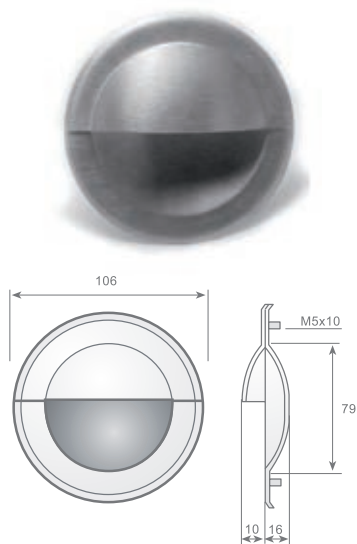

Tirador en AISI 304 satinado
Fijación mediante espárrago roscados (M-4)
Aplicación horizontal o vertical

AISI 304 satin finish handle
Fixing by threaded pegs (M-4)
Vertical or horizontal application

VI-67 I
FI0 8301

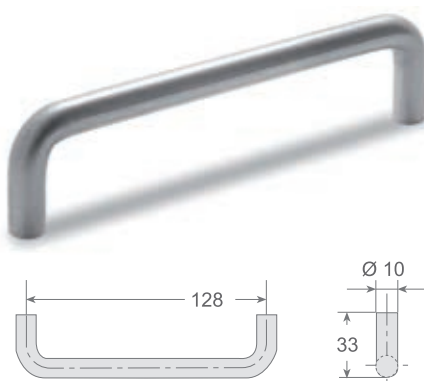

Tirador en AISI 304 satinado
Fijación mediante espárragos roscados (M-4)
Aplicación horizontal o vertical.

AISI 304 satin finish handle.
Fixing by threaded pegs (M-4)
Vertical or horizontal application.

VI-66 I
FI0 8300

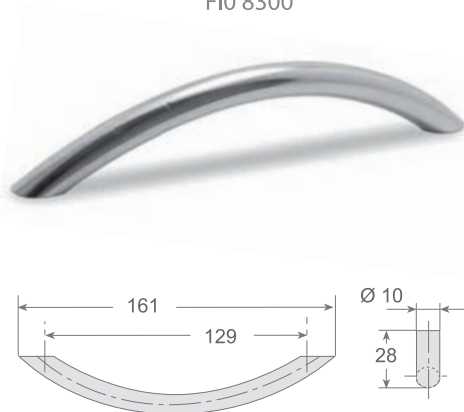

Modelo
Version

Código
Code

Peso
Weight

A

FI0 3828

477 grs.

B

FI0 3829

4 grs.

C

FI0 3830

3 grs.

TIRADORES HANDLES

VI-120 - 67- 66

Modelo
Version

Código
Code

Peso
Weight

VI-120

FI0 1264

86 grs.

VI-67 I

FI0 8301

114 grs.

VI-66-I

FI0 8300

100 grs.

TIRADORES HANDLES



MFL-84

FI0 1387

Tirador en ABS negro.
Fijación horizontal o vertical por el exterior. 2 M5.
ABS black handle. Horizontal or vertical fixing outside. 2 M5

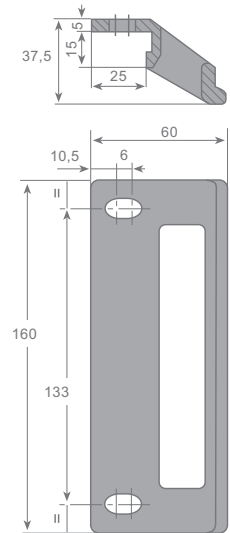

Tirador embutido en ABS negro / Fijación horizontal o vertical.
Black ABS stamped handle / Vertical or horizontal finish.

VI-68 P

FI0 8302



VI-34 P

FI0 3831



MFL-84

Modelo Version	Código Code	Peso Weight
MFL-84	FI0 1387	53 grs.

TIRADORES HANDLES

VI-68 / VI-34

Modelo Version	Código Code	Peso Weight
VI-68 P	FI0 8302	50 grs.
VI-34 P	FI0 3831	25 grs.

TIRADORES HANDLES

Tirador en plástico gris para empotrar
Aplicación horizontal o vertical.

*Recessed plastic handle. Grey colour.
Vertical or horizontal application.*

VI-200-P

FIO 2729

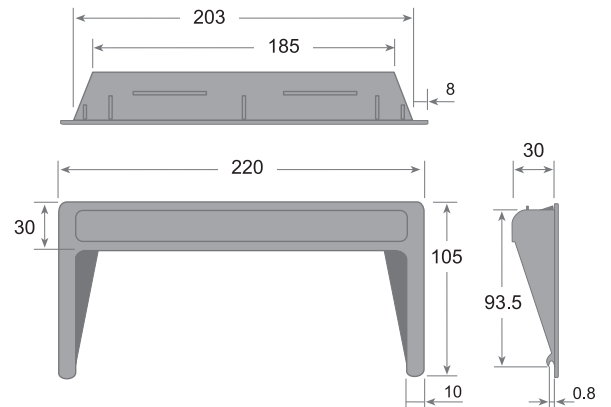

Tirador en plástico negro para empotrar
Aplicación horizontal o vertical.

*Recessed plastic handle. Black colour.
Vertical or horizontal application.*

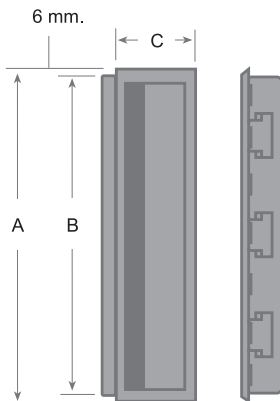

VI-138-P

FIO 0307

VI-92-P

FIO 0306

VI-189-P

FIO 0308



Ref.	A (mm)	B (mm)	C (mm)
VI-92-P	93	87	35
VI-138-P	136	131	35
VI-189-P	190	182	44

VI-200-P / VI-92-P

Modelo Version	Código Code	Peso Weight
VI-200-P	FIO 2729	52 grs.
VI-92-P	FIO 0306	17 grs.

TIRADORES HANDLES

VI-138-P / VI-189-P

Modelo Version	Código Code	Peso Weight
VI-138-P	FIO 0307	26 grs.
VI-189-P	FIO 0308	50 grs.

TIRADORES HANDLES

VI-62

FIO 0937

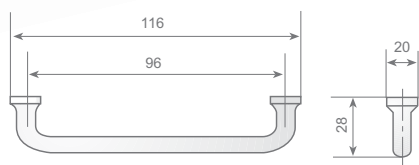

Tirador en zamak cromado.
Fijación mediante espárragos
roscados (M-4)
Aplicación horizontal o vertical

Chromed zamak handle.
Fixing by threaded pegs (M-4)
Vertical or horizontal application

209

FIO 0353

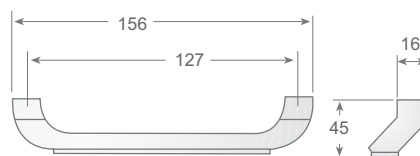

Tirador en zamak cromado con
embellecedor en plástico color negro.
Fijación mediante espárragos
roscados (M-6)
Aplicación horizontal o vertical

Chromed zamak handle with plastic
cover in black colour.
Fixing by threaded pegs (M-6)
Vertical or horizontal application.

Tirador en zamak cromado. Fijación mediante espárragos roscados (M-4)
Aplicación horizontal o vertical

Chromed zamak handle. Fixing by threaded pegs (M-4)
Vertical or horizontal application.

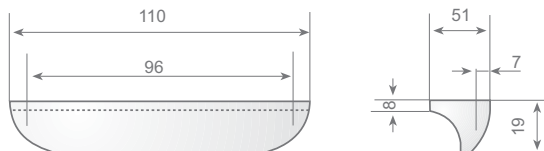

VI-72

FIO 0938



VI-62 / 209

Modelo Version	Código Code	Peso Weight
VI-62	FIO 0937	52 grs.
209	FIO 0353	213 grs.

**TIRADORES
HANDLES**

VI-72

Modelo Version	Código Code	Peso Weight
VI-72	FIO 0938	57 grs.

TIRADORES HANDLES

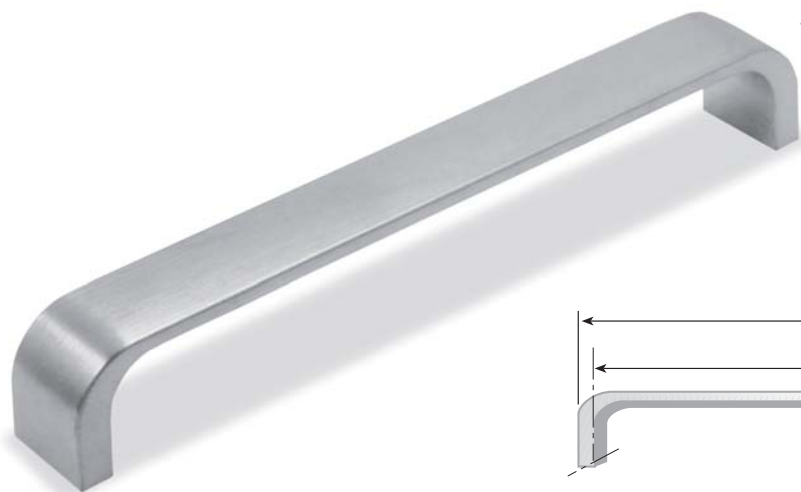

EST-1
FIO 2215

Tirador en zamak.
Acabado níquel cepillado.
Aplicación horizontal o vertical.

*Handle in Zamak.
Brush nickel finished.
Vertical or horizontal application.*

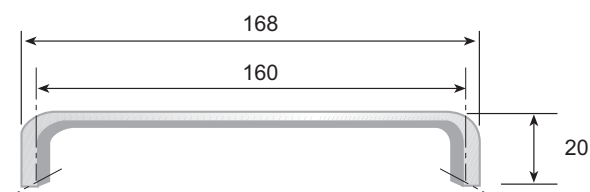

EST-2
FIO 2213

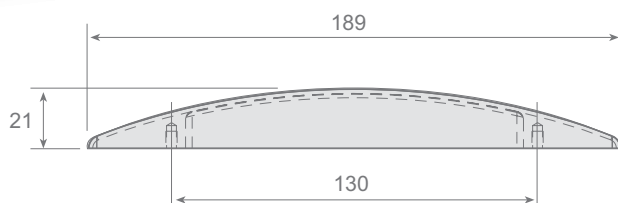

Tirador en zamak.
Acabado Cromado
Aplicación horizontal o vertical.

*Handle in Zamak.
Chromed finished.
Vertical or horizontal application.*

EST-3
FIO 2217

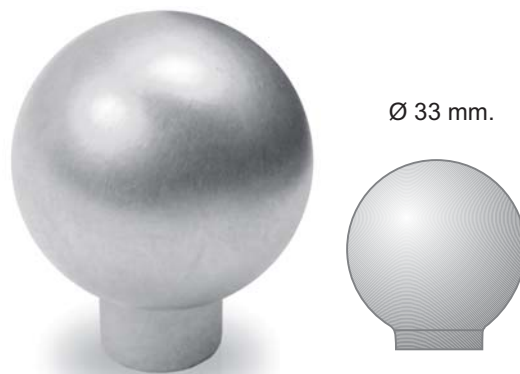

Ø 33 mm.

Pomo en Zamak acabado níquel cepillado
Zamak knob, brush nickel finished.

Modelo Version	Código Code	Peso Weight
EST-1	FIO 2215	130 grs.
EST-2	FIO 2213	140 grs.

TIRADORES HANDLES

Modelo Version	Código Code	Peso Weight
EST-3	FIO 2217	120 grs.

TIRADORES HANDLES

Chrome aluminium finished. Vertical or horizontal application.

EST-5

FI0 9188

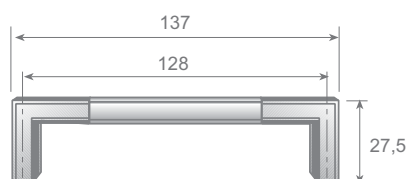
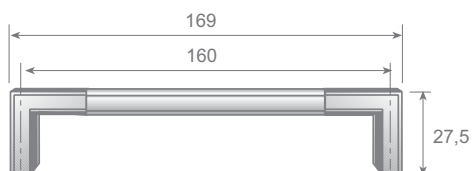

EST-4

FI0 9187

Modelo a extinguir / Model to extinguish

Tirador acabado en cromado plata.
Aplicación horizontal o vertical.

Handle in chrome silver printed finished.
Vertical or horizontal application.

EST-7

FI0 9182

EST-6

FI0 9184

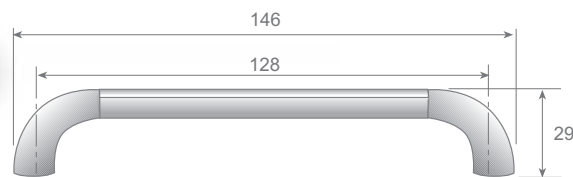
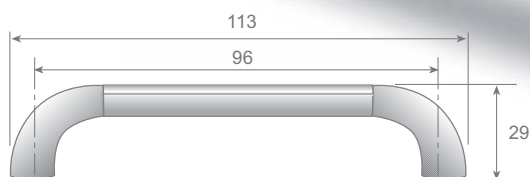

TIRADORES HANDLES

Modelo Version	Código Code	Peso Weight
EST-5	FI0 9188	95 grs.
EST-4	FI0 9187	90 grs.

Modelo Version	Código Code	Peso Weight
EST-6	FI0 9184	75 grs.
EST-7	FI0 9182	79 grs.

TIRADORES HANDLES

Tirador acabado en cromado plata.
Aplicación horizontal o vertical.

Handle in chrome silver printed finished.
Vertical or horizontal application.

EST-9
FIO 9180



EST-10
FIO 9181

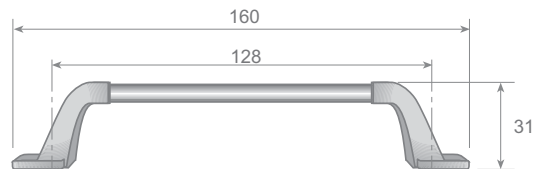

Modelo a extinguir / Model to extinguish

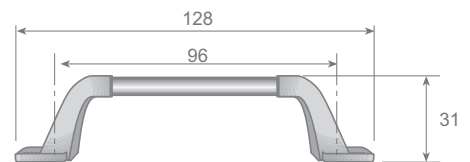

Modelo a extinguir / Model to extinguish

EST-11
FIO 9186



Tirador acabado en cromo satinado
Fijación horizontal o vertical

Handle in satin chrome finished
Vertical or horizontal finish

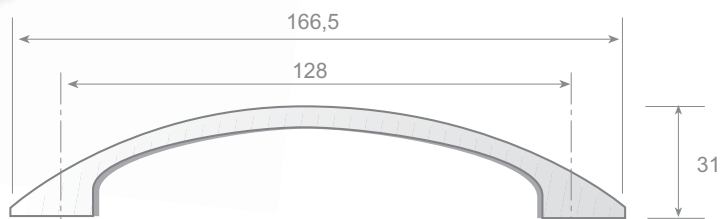

EST-9 / EST-10

Modelo Version	Código Code	Peso Weight
EST-9	FIO 9180	93 grs.
EST-10	FIO 9181	83 grs.

TIRADORES HANDLES

EST-11

Modelo Version	Código Code	Peso Weight
EST-11	FIO 9186	69 grs.

GUÍAS SLIDES



GUÍAS SLIDES

Guías fabricadas en acero zincado y cojinetes en acetal.
Colocación angular.

*Slides made of zinc-coated steel with acetal roller bearings.
Corner position.*

Capacidad de carga: 30 Kgs. (Extendida)
Loading capacity: 30 Kgs. (Opened)

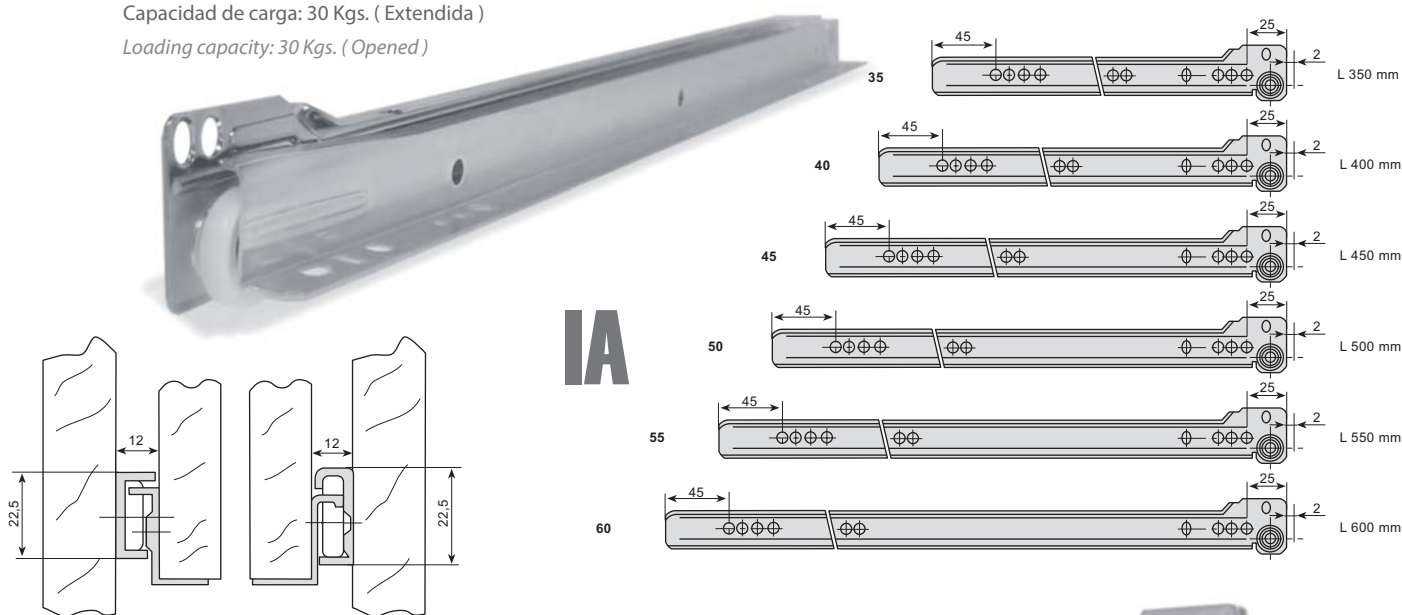

IA

IL

Capacidad de carga: 30 Kgs. (Extendida)
Loading capacity: 30 Kgs. (Opened)

IA Simple

Modelo Version	Código Code	Peso Weight
IA-35	FIO 1924	384 grs.
IA-40	FIO 1050	429 grs.
IA-45	FIO 1051	531 grs.
IA-50	FIO 1052	588 grs.
IA-55	FIO 1925	645 grs.
IA-60	FIO 1926	703 grs.

IL Simple

Modelo Version	Código Code	Peso Weight
IL-35	FIO 1921	344 grs.
IL-40	FIO 1053	362 grs.
IL-45	FIO 1054	446 grs.
IL-50	FIO 1055	537 grs.
IL-55	FIO 1922	580 grs.
IL-60	FIO 0656	600 grs.

GUÍAS SLIDES

Guías fabricadas en acero inoxidable o zincado con rodamientos en acetal
Slides made in stainless steel or zinc-coated steel



Capacidad de carga: 50 Kgs. (Extendida)
Loading capacity: 50 Kgs. (Opened)

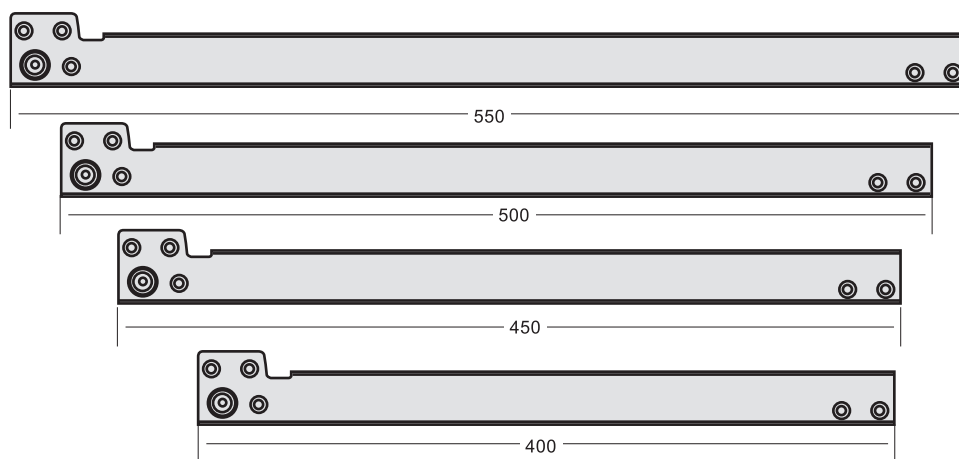

Inoxidable Stainless steel					Acero Zincado Zinc coated steel				
Modelo Version	Código Code	Largo Lenght (mm)	Extension Extension (mm)	Peso Weight	Modelo Version	Código Code	Largo Lenght (mm)	Extension Extension (mm)	Peso Weight
CPV-40 I	F10 3880	400	584	1 Kgs.	CPV-40 H	F10 3884	400	572	1.2 Kgs.
CPV-45 I	F10 3881	450	656	1.19 Kgs.	CPV-45 H	F10 3885	450	644	1.34 Kgs.
CPV-50-I	F10 3882	500	730	1.32 Kgs.	CPV-50-H	F10 3886	500	719	1.5 Kgs.
CPV-55-I	F10 3883	550	803	1.47 Kgs.	CPV-55-H	F10 3887	550	793	1.65 Kgs.

CPV
Simple

GUÍAS SLIDES

Guías telescópicas en Acero inoxidable AISI 304 y en Acero galvanizado

Stainless steel AISI 304 and galvanized steel telescopic slides

Capacidad de carga: 50 Kgs. (Extendida)

Loading capacity: 50 Kgs. (Opened)

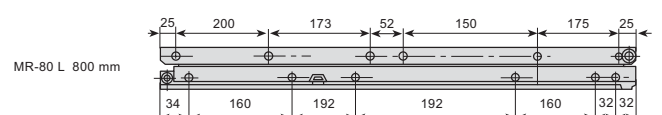
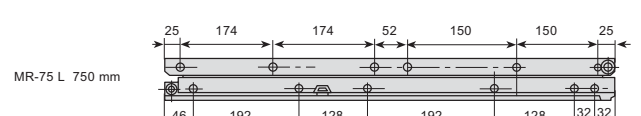
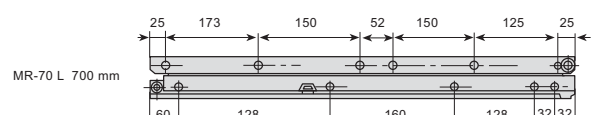
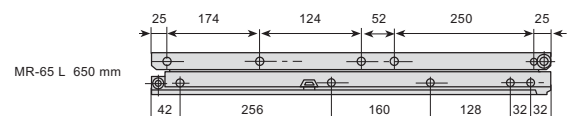
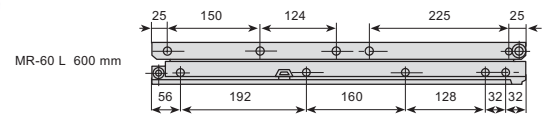
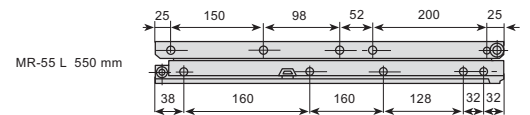
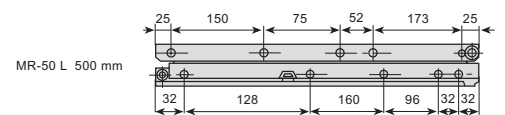
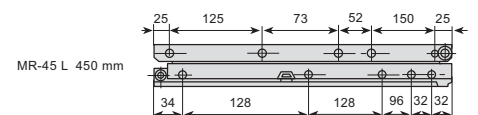
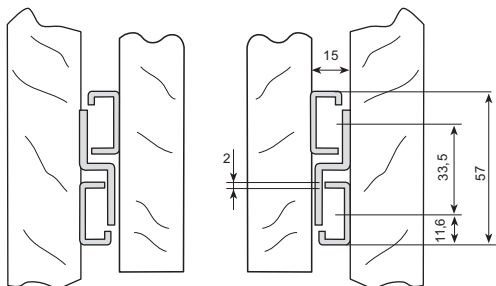

Inoxidable Stainless steel		Acero galvanizado Galvanized steel		Largo Lenght (mm)	Extension Extension (mm)	Peso Weight
Modelo Version	Código Code	Modelo Version	Código Code			
MR-45	FI0 0426	MRH-45	FI0 9156	450	450	2.1 Kgs.
MR-50	FI0 1870	MRH-50	FI0 9157	500	500	2.2 Kgs.
MR-55	FI0 1871	MRH-55	FI0 9158	550	550	2.4 Kgs.
MR-60	FI0 1872	MRH-60	FI0 9159	600	600	2.7 Kgs.

MR
Telescopic

Modelo Version	Código Code	Largo Lenght (mm)	Extension Extension (mm)	Peso Weight
MR-65	FI0 1873	650	650	2.9 Kgs.
MR-70	FI0 1874	700	700	3.1 Kgs.
MR-75	FI0 1875	750	750	3.4 Kgs.
MR-80	FI0 0427	800	800	3.5 Kgs.

GUÍAS SLIDES

Guías telescópicas en acero inox AISI 304
Los rodillos de acetal y los topes de P.A.

Stainless steel AISI 304
Telescopic slides, acetal rollers and P.A. and parts.



Capacidad de carga: 60 Kgs. (Extendida)
Loading capacity: 60 Kgs. (Opened)

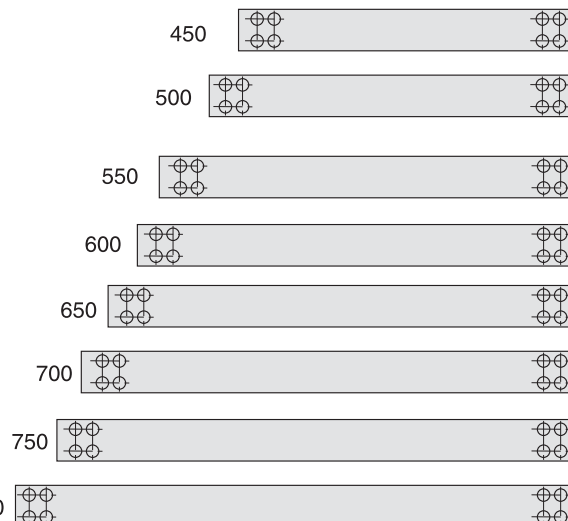
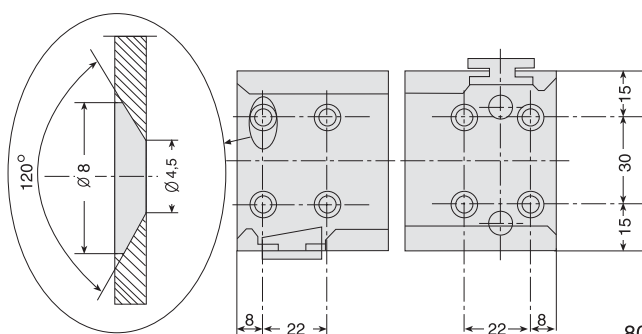
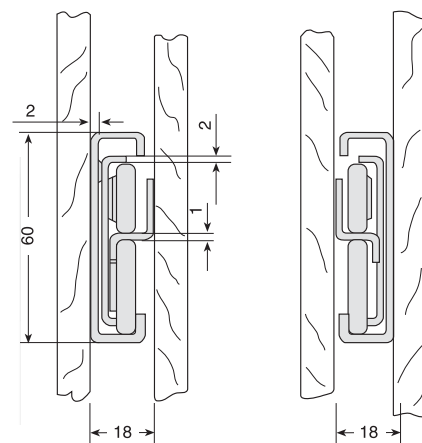

Modelo Version	Código Code	Largo Lenght (mm)	Extension Extension (mm)	Peso Weight
CP-40	FIO 2700	400	460	2 Kgs.
CP-45	FIO 3900	450	510	2.5 Kgs.
CP-50	FIO 3901	500	560	2.8 Kgs.
CP-55	FIO 3902	550	610	3.1 Kgs.

CP
Telescopic

Modelo Version	Código Code	Largo Lenght (mm)	Extension Extension (mm)	Peso Weight
CP-60	FIO 3903	600	660	3.3 Kgs.
CP-65	FIO 3904	650	710	3.6 Kgs.
CP-70	FIO 3905	700	760	3.9 Kgs.
CP-75	FIO 3906	750	810	4.2 Kgs.
CP-80	FIO 3907	800	860	4.4 Kgs.

CONJUNTO CORREDERA PARA PUERTAS NEUTRAS

SLIDING KITS FOR NEUTRAL DOORS



CA-1041 - 3041

Rail para puertas correderas en aluminio anodizado.
Rail for sliding doors in anodized aluminium.

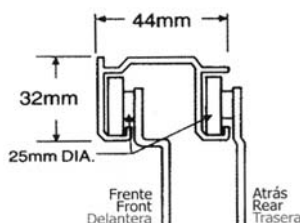

Cod.	Ref.	Longitud lenght.	Peso Weight.
FI0 5055	CA 1041	1.000 mm.	472 grs.
FI0 5056	CA 2041	2.000 mm.	944 grs.
FI0 5057	CA 3041	3.000 mm.	1.4 Kgs.

CA-1141

Cod.: FI0 5062

Guía en aluminio para puertas corredera de 19 mm.
Aluminium slide for slyding doors of 19 mm.



Peso / Weight: 30 grs.

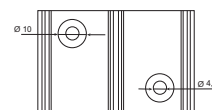
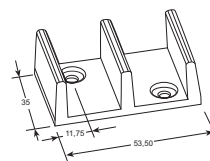

CA-5041

Cod.: FI0 5060

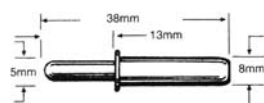

Peso / Weight: 5 grs.

Tope de sujeción en latón cromado con muelle de retorno para puertas corredera.

Fixing ends in chromed brass with return sprng for sliding doors

CA-6041

Cod.: FI0 5061



Peso / Weight: 15 grs.

Tope fin de carrera en acero inoxidable con paragolpes en caucho

Keep mine cage in stainless steel with rubber

CONJUNTO CORREDERA PARA PUERTAS INOX

SLIDING KITS FOR STAINLESS STEEL DOORS

Soporte en acero Inoxidable con rodamiento para puertas correderas delanteras y traseras
Support in stainless steel with bearing for front and back sliding doors.

SOPORTE

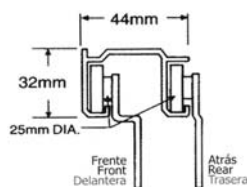

SUPPORT

CA 7041

Delantero / Front - Nylon -

Descripción / Description

Plana, nylon,
cojinete sin bolas.
Delantera

*Flat, nylon,
non- balls bearing
Front*



Cod.	Ref.
FIO 2256	CA 7041

Peso / Weight: 42 grs.

CA 4041

Trasero / Back - Nylon -

Descripción / Description

Plana, nylon,
cojinete sin bolas.
Trasera.

*Flat, nylon,
non- balls bearing
Back.*



Cod.	Ref.
FIO 2257	CA 4041

Peso / Weight: 40 grs.

CA 8041

Delantero / Front - Nylon -

Descripción / Description

Plana, nylon,
cojinete de bolas.
Delantera

*Flat, nylon,
balls bearing
Front*



Cod.	Ref.
FIO 5058	CA 8041

Peso / Weight: 52 grs.

CA 0141

Trasero / Back - Nylon -

Descripción / Description

Plana, nylon,
cojinete de bolas.
Trasera

*Flat, nylon,
balls bearing
Back.*



Cod.	Ref.
FIO 5059	CA 0141

Peso / Weight: 50 grs.

CA 6141

Delantero / Front - Inox -

Descripción / Description

Plana, metalica,
cojinete de bolas.
Delantera

*Flat, metallic,
balls bearing
Front*



Cod.	Ref.
FIO 2259	CA 6141

Peso / Weight: 56 grs.

CA 9041

Trasero / Back - Inox -

Descripción / Description

Plana, metalica,
cojinete de bolas.
Trasera.

*Flat, metallic,
balls bearing
Back.*



Cod.	Ref.
FIO 2260	CA 9041

Peso / Weight: 54 grs.

COMPONENTES COMPONENTS



CONDENSATE EVAPORATOR

BANDEJA EVAPORADORA

BDE

CONDESATE EVAPORATOR

Bandeja fabricada en aluminio refractario y provista de muelles antivibración.

Condensate evaporator made of refractory aluminium and provided with non vibrating springs.



BDE/300T

Novedad / New model

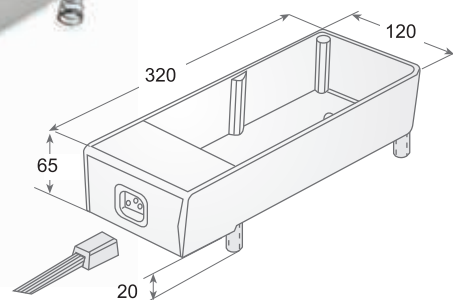

BDE/16

Especificaciones eléctricas
Electric Specifications
220V - 160 W

Modelo Version	Código Code	Capacidad Capacity	Peso Weight ^(gr.)
BDE/16	F10 5041	1.5 L.	1.287

BDE/16

Ciclo de evaporación: para 1 Lts. / 7 hrs.
Evaporation cycle: for 1 Lts. / 7 hrs

BDE/30

Especificaciones eléctricas
Electric Specifications
220V - 300 W

Modelo Version	Código Code	Capacidad Capacity	Peso Weight ^(gr.)
BDE/30	F10 1791	1.5 L.	1.309

BDE/30

Ciclo de evaporación: para 1 Lts. / 3,15 hrs.
Evaporation cycle: for 1 Lts. / 3,15 hrs

Con Termostato / with Thermostat

BDE/300T

Especificaciones eléctricas
Electric Specifications
220V - 300 W

Modelo Version	Código Code	Capacidad Capacity	Peso Weight ^(gr.)
BDE/300-T	F10 4087	1.5 L.	1.325

BANDEJAS PARA EVAPORADORAS

BDP

CONTAINER FOR WATER CONDENSATION

Bandejas fabricadas en plástico para evaporación
Plastic container for water condensation

BDP-2920

FI0 9117



PTC, no incluido
PTC, not included

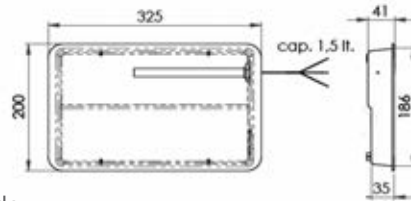

BDP-3220

FI0 9118



PTC, no incluido
PTC, not included

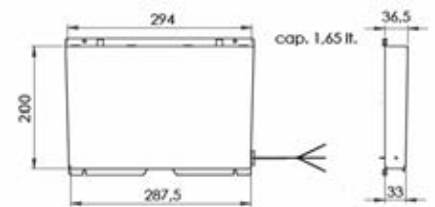

PTC, no incluido
PTC, not included

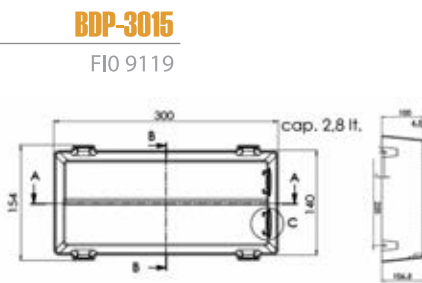

Resistencia cartucho PTC
PTC Heater

FI0 0309

230 V 180 W

Largo / Length: 1 mts.

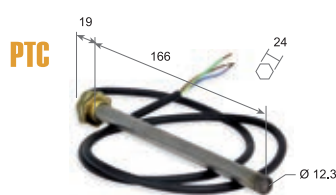

Resistencia cartucho PTC
PTC Heater

FI0 0332

230 V 270 W

Largo / Length: 1 mts.

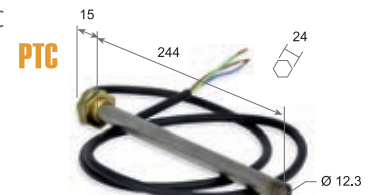

Resistencia H-16

Heater H-16

FI0 7998

230 V 160 W



Resistencia H-30

Heater H-30

FI0 0272

230 V 300 W



BDP			PTC			H-16 / H-30		
Modelo Version	Código Code	Peso Weight	Modelo Version	Código Code	Peso Weight	Modelo Version	Código Code	Peso Weight
BDP-2920	FI0 9117	324 grs.	PTC 230 V 180 W	FI0 0309	158 grs.	H-16 230 V 160 W	FI0 7998	21 grs.
BDP-3220	FI0 9118	535 grs.	PTC 230 V 270 W	FI0 0332	161 grs.	H-30 230 V 180 W	FI0 0272	23 grs.
BDP-3015	FI0 9119	376 grs.						



Sistema calefactor para armarios y mesas calientes
Heating system for hot cabinets and counters

SC-MAC

Modelo Version	Código Code	Tipo Calefactor Heater type	Potencia (W) Power (W)	Medidas Measures	Capacidad Capacity m3/h	Zona de conexión Connection area	Peso Weight
SC-MAC	FIO 4387	Resistencia a hilo nudo Wire heater	2000	270 x 270 x 96	120	Izquierda Left	3.15 Kgs.

microelebar

válvula compensación / compensating valve

Posicionamiento Horizontal
 Horizontal position

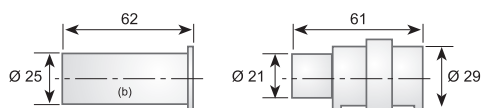

Características Técnicas:

Aplicable en armarios con capacidad max. 2000. litros
 Posibilidad de instalación vertical u horizontal
 Operativa entre +10 / -18 °C

Nota:

En posicionamiento horizontal las aletas deben quedar en la parte inferior mirando hacia abajo
 Posibilidad de inyectado del mueble con el cilindro (b)
 con el consiguiente ahorro de tiempo en el montaje.



Posicionamiento Vertical
 Vertical position

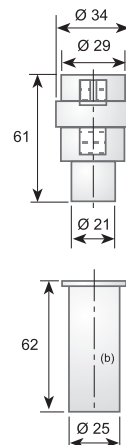

Technical features:

To be applied in boxes with 2000 litres as max. capacity
 Possibility of vertical or horizontal position when mounting
 Operation between + 10 / -18 °C

Note:

In horizontal position the fins should remain in the lower part facing down
 Possibility of injecting the cylinder (b) with the consequent time saving when mounting

Microelebar

Modelo Version	Código Code	Peso Weight
micro-elebar	FIO 9419	30 grs.

PORTA COMANDAS CHECK RACKS

CK



CK

Modelo Version	Código Code	Medida Measure (mm.)	Peso Weight
CK-6424A	F10 9637	51x610x19	405 grs.
CK-6548A	F10 9638	51x1220x19	825 grs.

SMB

SOPORTE CORREBANDEJAS TRAY SLIDE BRACKET

Soporte correbandejas plegable en acero inoxidable para tubo de 25 mm.
Tray slide bracket . Fold down. Stainless steel / For tube 25 mm.

Sobresale 57 mm. de la pared en su posición cerrada
Bracket protudes 57 mm. from wall/unit in closed position

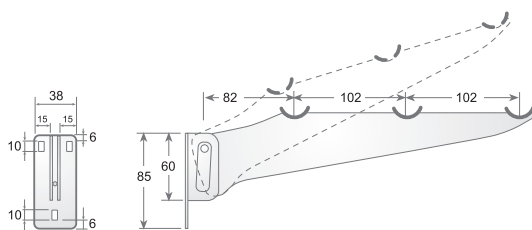

SMB

Acero Inoxidable
Stainless Steel

Modelo Version	Código Code	Peso Weight
SMB	F10 0305	585 grs.

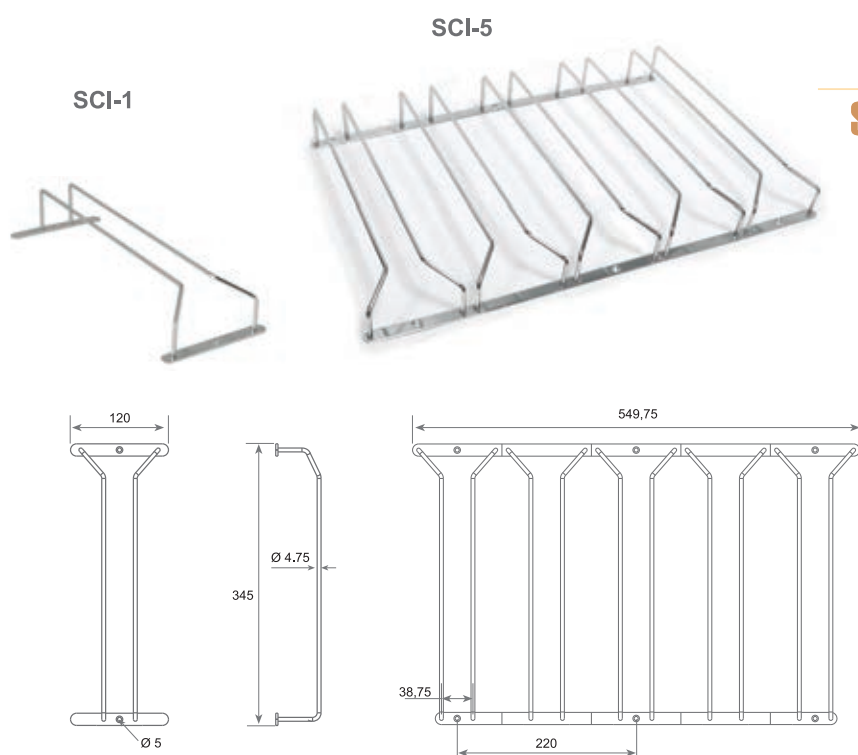

SCI

SOPORTE PARA COPAS / GLASS RACK

Acero Inoxidable
Stainless Steel

SCI		
Modelo Version	Código Code	Peso Weight
SCI-1	FI0 0548	183 grs.
SCI-5	FI0 0547	876 grs.

ESC-200

ESCURRIDOR PARA PLATOS / WRINGER

Acero Inoxidable 18/8
18/8 Stainless Steel



ESC-200		
AISI-304 18/8 Acero Inoxidable Stainless steel		
Modelo Version	Código Code	Largo Lenght (mm.)
ESC-200	FI0 3174	1950 mm.

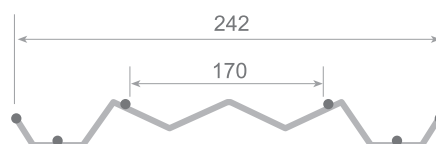

DPN-DPC

Dispensador de platos / Plate Dispenser

Acero Inoxidable 18/8
18/8 Stainless Steel

Tapa Cover

Ø325mm.
Ø400mm.



Calefactado / Heater
220 V / 3.5 A / 750 W

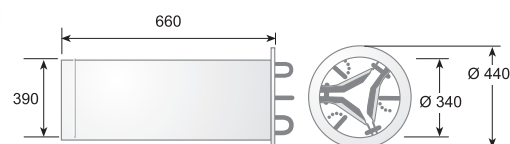
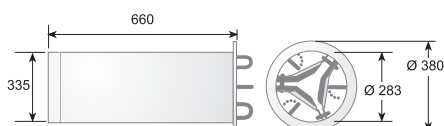
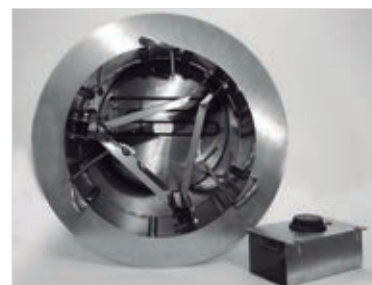

Capacidad 45 platos
Capacity 45 dishes

Dispensador de platos / Plate Dispenser								Tapa / Cover			
Ø 18-26				Ø 24-32				TPD			
Modelo Version	Código Code	Mod.	Peso Weight	Modelo Version	Código Code	Mod.	Peso Weight	Modelo Version	Código Code	Ø	Peso Weight
DPN-1826	FIO 6919	Neutro Neutral	11 Kgs.	DPN-2432	FIO 7015	Neutro Neutral	11 Kgs.	TPD-1826	FIO 6901	Ø325mm.	265 grs.
DPC-1826	FIO 6918	Calefactado Heater	11.5 Kgs.	DPC-2432	FIO 7016	Calefactado Heater	11.5 Kgs.	TPD-2432	FIO 6902	Ø400mm.	435 grs.

SC

Dispensador de vasos / Cup Dispenser

Acero Inoxidable 18/8
18/8 Stainless Steel

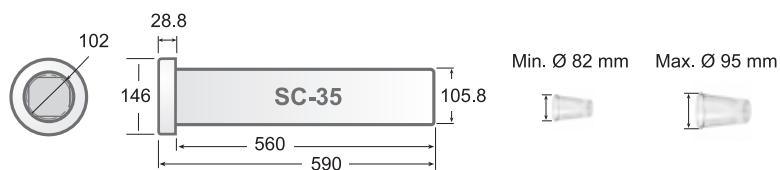
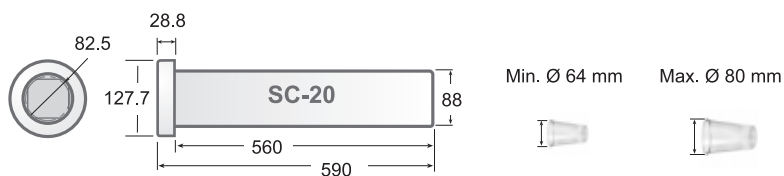

SC-20 RS		SC-35 RS	
Medida agujero Hole size	Aro exterior Outer collar	Medida agujero Hole size	Aro exterior Outer collar
9.37 cm 3 11/16"	13.02 cm 5 1/8"	11.11 cm 4 3/8"	14.92 cm 5 7/8"

C5250C

Dispensador de vasos / Cup Dispenser

Dispensador fabricado en plástico de alto impacto para distintos diámetros de vasos
Cup dispenser manufactured in high-impact plastic for different cup diameter

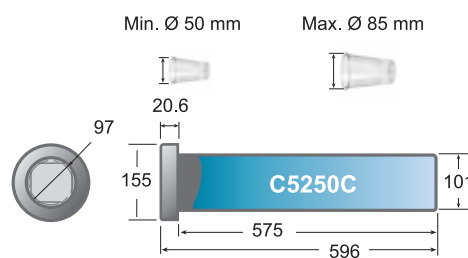

	Permite regular la boca para distintos diámetros de vasos For different glass diameter Longitud del tubo/ Tube length: 585 mm				Vaso/glass: 118 - 710 mL Diámetro del borde/ Cup rim diameter: 62-92 mm Longitud del tubo/ Tube length: 603 mm			
	Modelo Version	Código Code	Peso Weight		Modelo Version	Código Code	Peso Weight	
	SC-20 RS	FI0 5581	1.3 Kgs.		C5250C	FI0 3214	1.4 Kgs.	
	SC-35 RS	FI0 5580	1.6 Kgs.					

DS-1710

Dispensador servilletas / Napkins dispenser

Acero Inoxidable
18/10 Stainless Steel

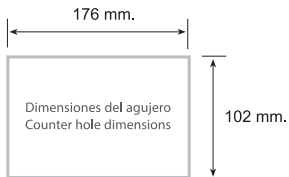

Modelo Version	Código Code	Peso Weight
DS-1710	FIO 8882	3.12 Kgs.



Capacidad /Capacity: 250 servilletas / napkins
LxWxH: 310 x 170 x 99 mm
Recorte-Hueco/Hole 176 x 102 mm



H2005CLSS

Dispensador servilletas / Napkins dispenser

Acero Inoxidable 18/8
18/8 Stainless Steel

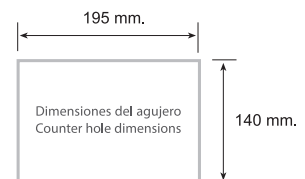

Capacidad / Capacity: 750 +
Dimensiones/Dimensions (mm)
498 h. x 178 w. x 140 d.

Modelo Version	Código Code	Peso Weight
H2005CLSS	DESC FIO 3239	3.12 Kgs.





L-3200 - 3400 - 3500

Dispensador tapas / Dispenser for lids

Dispensadores de tapas para vasos montado en la pared
Acero Inoxidable

*Cover for cup dispenser for wall
18/10 Stainless Steel*

Material / Material: Calibre 22
304 Inoxidable / Stainless steel
Longitud del tubo / Tube lenght: 597 mm

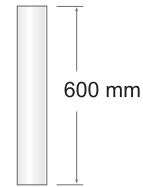

L-3200



L-3400



L-3500



Modelo Version	Código Code	Tapa Cover (ml)	Peso Weight
L-3200	DESC FI0 3234	180-300ml.	1.1 Kgs.
L-3400	DESC FI0 3235	350-710ml.	1.3 Kgs.
L-3500	DESC FI0 3236	950-1360ml.	1.5 Kgs.



IM-2100

Dispensador jabón a granel Sopa dispenser

305 x 2710 x 146 mm.

Modelo Version	Código Code	Capacidad Capacity	Peso Weight
IM-2100	DESC FI0 9636	1 L.	1 Kgs.

Dispensadores toallas / Towel dispenser

T-950-TBL

323 x 317 x 216 mm

Dispensadores de toalla en rollo , palanca, mecha
Reduce el consumo de papel hasta un 35 %

*High capacity lever roll towell dispenser
It reduces the consumption of paper up to 35 %*



Modelo Version	Código Code	Rollo Rol	Peso Weight
T-950-TBL	DESC FI0 9635	8 "	1.62 Kgs.



T-1755-TBL

292 x 292 x 140 mm

Dispensador de toalla plegada

Proven one-at-a-time dispensing performance

Modelo Version	Código Code	Capacidad Capacity	Peso Weight
T-1755-TBL	DESC FI0 9634	Toallas Towell 450 en/in C 750 Zig-zag	1. Kgs.

REJILLA PARA SUELO / FLOOR GRIDS

TRX

Acero Inoxidable AISI 304 18/8

Stainless steel AISI 304 18/8

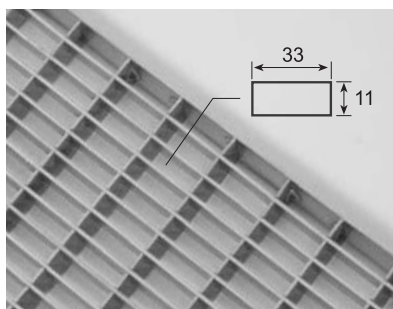

Cod. FI0 9640

TRX-31-122 L

122 x 1000 x 30 mm

Peso / Weight: 4 Kgs.

Cod. FI0 9641

TRX-31-248 L

248 x 1000 x 30 mm

Peso / Weight: 7 Kgs.

Cod. FI0 9642

TRX-31-300 L

300 x 1000 x 30 mm

Peso / Weight: 8.2 Kgs.

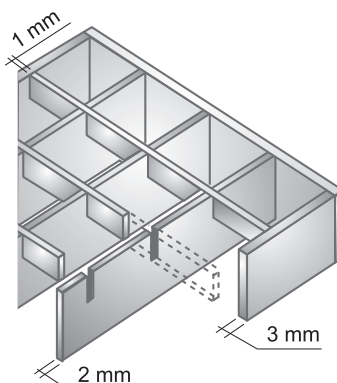

Consultar disponibilidades
Consult us for availability

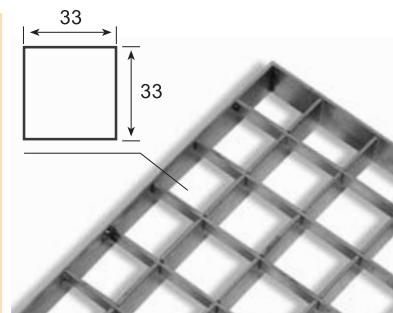

Cod. FI0 9643

TRX-33-122 L

122 x 1000 x 30 mm

Peso / Weight: 3 Kgs.

Cod. FI0 9644

TRX-33-248 L

248 x 1000 x 30 mm

Peso / Weight: 5.6 Kgs.

Cod. FI0 9645

TRX-33-300 L

300 x 1000 x 30 mm

Peso / Weight: 6.6 Kgs.

Uniones fáciles y resistentes

Ideal para su uso en Cámaras Frigoríficas

Apto para almacenes, barras de bar, lavanderías, etc...

Temperatura de uso entre (-40 °C) hasta (+80 °C)

Rejilla que permita la evacuación perfecta de líquidos

Fácil instalación y limpieza

Antidesliante, evita resbalones

Idóneo para combinar con estanterías

de Aluminio-Polietileno

Evite su exposición al sol

Color gris

Dimensiones 500 x 500 x 50 mm.

Ventas en cajas de 5 unidades

Esquema de unión de los módulos
Modular union



Unión MACHO
Male union



Unión HEMBRA
Female union



RSMA



Dim. (mm.)

500 x 500 x 50

Modelo
Version

Código
Code

Peso
Weight

RSMA

FI0 9879

1.9 Kgs.

Easy, resistant connections

Ideal for use in Cold Rooms

Suitable for warehouses, bars, bar, laundry, etc ...

Operating temperature : (-40 °C) to (+80 °C)

Perfect for evacuation of liquids

Easy installation and cleaning

Slip resistant , avoid slips

Ideal to combine with aluminum-polyethylene shelves

Avoid sun exposure

Grey colour

Dimensions 500 x 500 x 50 mm.

5 unit box

FILTRO DE GRASAS

CSG-50 GREASE TRAP

El funcionamiento del separador de grasas no requiere de consumo energético ya que realiza el proceso de separación basándose en un principio de gravedad según las diferentes densidades de agua. Los materiales mas pesados (grasa/ detritos...) sedimentan en el cesto, dando paso al segundo proceso donde se separa el agua del aceite para culminar en el último compartimento de salida con agua finalmente filtrada.

The operation of the grease separator does not require any energy consumption since it makes the separation process based on the principle of gravity. The heaviest materials (grease, detritus...) settle in the basket, giving way to the second process where water is separated from oil to culminate in the last compartment of outlet with finally filtered water.

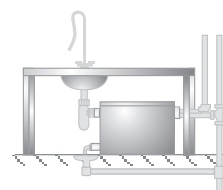

Esquema de proceso de separación
Separation process

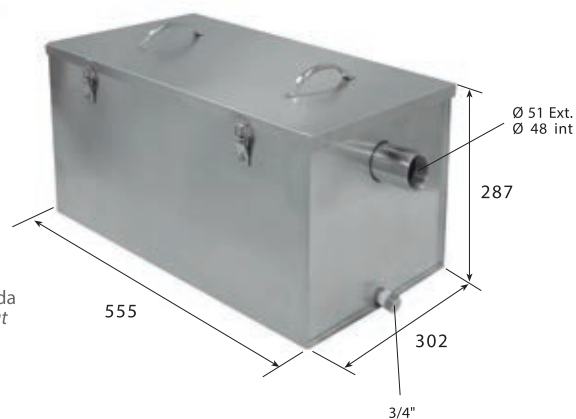
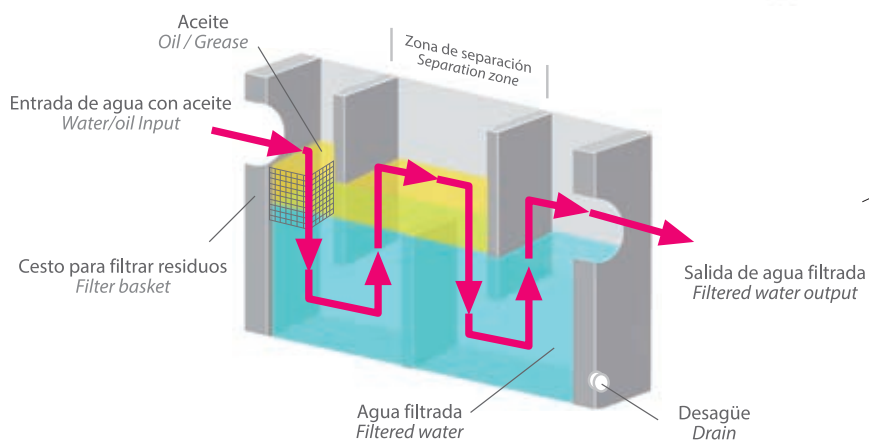

CSG-50

Acero Inoxidable
Stainless Steel

18/8 - AISI 304

Con válvula de rosca 3/4"
with 3/4" valve

Modelo
Version

Código
Code

Capacidad
Capacity

(L.)

Peso
Weight

CSG-50

FI0 3712

35 l.

9.5 Kgs.



FLI-FLF

Filtros de lamas Grease baffle filters



DV-30-IX

Válvula desengrase para filtro
Drain valve

Fabricado en acero Inoxidable 18/8
Manufactured in stainless steel 18/8

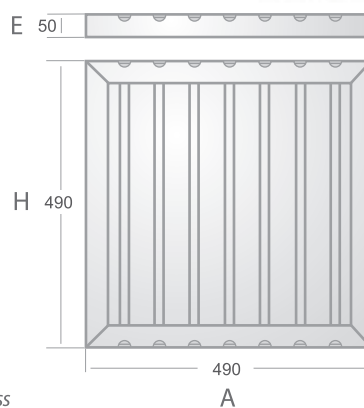
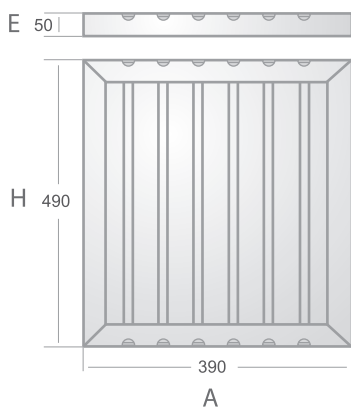

A = Ancho/ Width - H = Altura/ Altura - E = Espesor/ Thickness

FLI/FLF - 39

Modelo Version	Código Code	Medida Measure A x H x E	Material Material	Peso Weight
FLI-39	FI0 3486	390 x 490 x 50	Acero Inox. Stainless Steel AISI 304	1.90 Kgs.
FLF-39	FI0 3474	390 x 490 x 50	Acero Inox. Stainless Steel AISI 430	1.90 Kgs.
DV-30-IX	FI0 5133		Acero Inox. Stainless Steel	35 grs.

FLI/FLF - 49

Modelo Version	Código Code	Medida Measure A x H x E	Material Material	Peso Weight
FLI-49	FI0 5560	490 x 490 x 50	Acero Inox. Stainless Steel AISI 304	2.35 Kgs.
FLF-49	FI0 5562	490 x 490 x 50	Acero Inox. Stainless Steel AISI 430	2.05 Kgs.
DV-30-IX	FI0 5133		Acero Inox. Stainless Steel	35 grs.

Filtros de lamas / Grease baffle filters

50 x 50 / 45 x 45 / 40 x 40 / 50 x 40 / 50 x 30 / 30 x 50

Fabricado en acero Inoxidable / Manufactured in stainless steel

A = Ancho/ Width
H = Altura/ Altura
E = Espesor/ Thickness

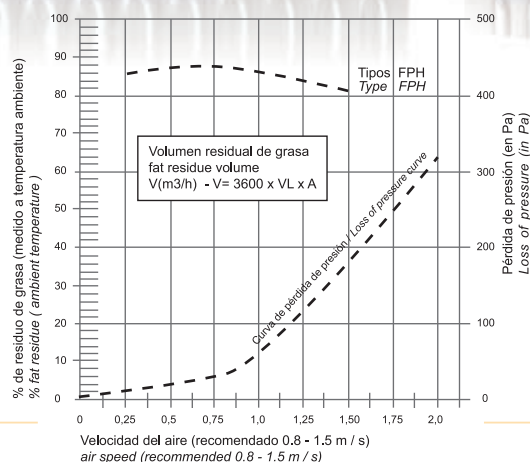

DV-30-IX

Válvula desengrase para filtro
Drain valve

Fabricado en acero Inoxidable 18/8
Manufactured in stainless steel 18/8

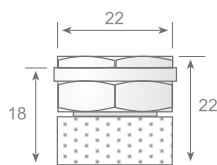

Modelo Version	Código Code	Material Material	Peso Weight
DV-30-IX	FIO 5133	Acero Inox. Stainless Steel	35 grs.

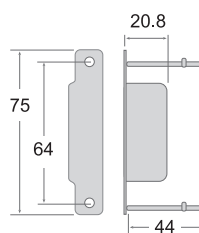

TFL-1

Tirador para filtro
Handle for grease filter

Fabricado en acero Inoxidable
Manufactured in stainless steel



Modelo Version	Código Code	Material Material	Peso Weight
TFL-1	FIO 4101	Acero Inox. Stainless Steel	16 grs.



Filtros
Filter

FLF

FERRÍTICO / FERRITIC

Modelo Version	Código Code	Medida Measure A x H x E	Peso Weight
FLF-5050	FIO 3440	500 x 500 x 20	2 Kgs.
FLF-4545	FIO 3441	450 x 450 x 20	1.65 Kgs.
FLF-4040	FIO 3442	400 x 400 x 20	1.30 Kgs.
FLF-5040	FIO 3443	500 x 400 x 20	1.60 Kgs.
FLF-4050	FIO 0367	400 x 500 x 20	1.60 Kgs.
FLF-5030	FIO 3444	500 x 300 x 20	1.25 Kgs.
FLF-3050	FIO 3445	300 x 500 x 20	1.25 Kgs.

LUMINARIAS / CANOPY LAMPS

Ventajas

Tubos LED probados en el mercado durante 2 años
3 tubos por unidad
Dura hasta 50.000 horas.

Características:

Ajuste sencillo con solo 6/8 tornillos Pozi M6 x 20 mm (incluidos)
Lámpara empotrable delgada (42mm de profundidad)
Controladores integrados en tubos LED (luz blanca 5500k)
Frente de acero satinado con 4mm. vidrio de seguridad templado
Precableado con cable de 2 pies y conector Klik instalado
Eficiencia energética con carga máxima 15 W.
Unidad eficiente hasta 80°C ambiente.
Unidades garantizadas por 3 años.
Certificación CE y clasificación frontal IP65

LCE

Advantages

LED tubes tried and tested for 2 years
3 tubes per unit
Last up to 50.000 hours

Features:

Easy fit with just 6/8 M6 x 20mm Pozi screws (supplied)
Slim recessed lamp unit (42mm deep)
Drivers integrated into LED tubes (5500k white light)
Satinless steel front with 4mm. tempered safety glass
Pre-wired with 2ft cable and Klik connector fitted
Energy efficient with maximum load 15 W
Unit efficient up to 80°C ambient
Units guaranteed for 3 years
CE certified and front rated IP65

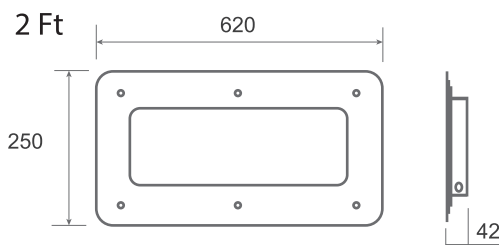

LCE-6225
FI0 0525

Modelo Version	Código Code	Medidas exteriores Outside Dimensions (mm) L x A x D	Medidas recortadas Cut-out dimensions (mm) L x A	Peso Weight	Calificación máxima de lux 1200 mm por encima de la superficie de cocción Maximum lux rating 1200mm above cooking surface (mm)
LCE-6225	FI0 0525	620 x 250 x 42	584 x 195	3.5 Kgs.	530 lux

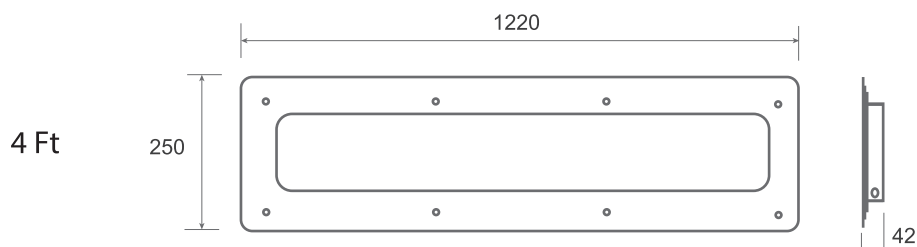

LCE-1225
FI0 0526

Modelo Version	Código Code	Medidas exteriores Outside Dimensions (mm) L x A x D	Medidas recortadas Cut-out dimensions (mm) L x A	Peso Weight	Calificación máxima de lux 1200 mm por encima de la superficie de cocción Maximum lux rating 1200mm above cooking surface (mm)
LCE-1225	FI0 0526	1220 x 250 x 42	1184 x 195	6.4 Kgs.	727 lux

INTERRUPTOR PARA REFRIGERADOR REFRIGERATOR SWITCH



CPA-1

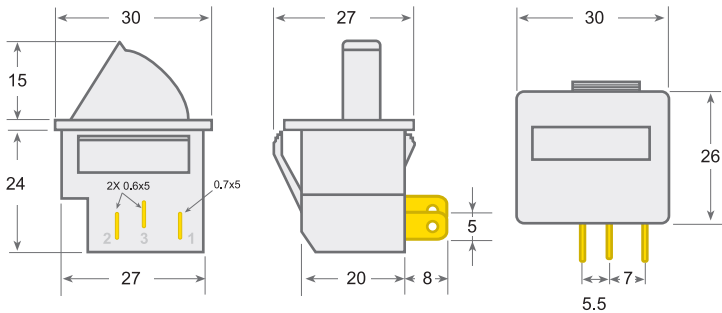

Modelo Item		Especificaciones Specification	Notas Notes
Condiciones ambientales Enviromental Conditions	Temperatura Temperature	- 25 ~ + 60°C	
	Humedad relativa Relative humidity	< 95 % (40°C)	
Ref.	CPA-1	2.5A / 250V AC 5A / 125V AC	
Tensión nominal / Related voltage		250 V ~	
Resistencia de contacto / Contact resistance		< 50 MΩ	
Resistencia de aislamiento / Isulation resistance		>100 MΩ	
Resistencia dieléctrica / Dielectric strenght		Aplicando AC 50Hz 1800V 3s, Se evitan chispas y averías Applying AC 50Hz 1800V 3s, no spark over and break down	
Color / Colour		Blanco / White	
Superficie exterior / Outside surface		Liso y acabado sin defectos de ampollas, fisuras, carencias de materiales, hinchazón y deformación Smooth and finished without any defects of blistering, crack, lacking of materials, swelling, and deformation	
Estilo de circuito / Circuit style		30 acciones/minuto 30 times/minute	
Vida útil / lifespan		> 50000 acciones / times	A tensión y corriente nominal At rated voltage and current

CPA-1

Modelo Version	Código Code	Peso Weight
CPA-1	FI0 6962	12 grs.



Características del producto / Product Features

Fuente de luz SMD 2835 de bajo consumo, supone un ahorro de 80% de energía respecto de lámparas incandescentes.
Energy saving: The low power 2835 SMD as light source, 80 % energy saving than incandescent.

Protección del medio ambiente: No contiene mercurio, plomo ni sustancias peligrosas contaminantes; ni rayos ultravioletas o infrarrojos, para evitar daños al cuerpo humano.
Environmental Protection: No mercury, lead and hazardous substances no environmenta polution no infrared ultraviolet to avoid harm to the human body, its green lighting product.

Larga vida útil: hasta 50.000 horas.
Long lifespan: The life of up 50.000 hours.

Nivel de protección: IP65, puede utilizarse en ambientes muy húmedos o con vapor ... también soporta agua pulverizada.
Level of protection: IP65, can be used in the environment of water mist, water vapor and water spray.

Cuerpo de la lámpara: Placa de aluminio y carcasa en dos colores, la parte superior permite un ángulo de iluminación de 120°.
Using the PC for the lamp body, Two-color injection, above the lamp beads are light-emitting surface, Beam Angle is 120°

No necesita adaptador / No adapter required

Aplicaciones / Application

Para montaje de iluminación en congeladores, refrigeradores, estanterías expositoras de: flores , pescados, carnes, charcutería, comidas, supermercados o almacenes.

For assembling in fresh lighting, freezer, refrigerator, shelves , flowers and fish, meat, deli , dining table , supermarket refrigeration reserve, etc.

Especificaciones técnicas / Technical specifications

T8	Tipo/ <i>Type</i>	L 600	L 900	L 1200	L 1500
	Potencia nominal/ <i>Rated power</i>	9W	13W	18W	22W
	Consumo de energía/ <i>Power consumption</i>	9W+/-1W	13W+/-1W	18W+/-1.5W	22W+/-1.5W
	Voltaje de entrada/ <i>Input voltage</i>	AC85-265 V	AC85-265 V	AC85-265 V	AC85-265 V
	Cantidad LED/ <i>LED quantity</i>	48	77	108	137
B7	Tipo/ <i>Type</i>	L 600	L 900	L 1200	L 1500
	Potencia nominal/ <i>Rated power</i>	6W	9W	12W	15W
	Consumo de energía/ <i>Power consumption</i>	6W+/-1W	9W+/-1W	12W+/-1.5W	15W+/-1.5W
	Voltaje de entrada/ <i>Input voltage</i>	AC85-265 V	AC85-265 V	AC85-265 V	AC85-265 V
	Cantidad LED/ <i>LED quantity</i>	32	51	72	91
Fuente de LED / <i>LED source</i>		SMD2835 (2700-7000K)	SMD2835 (2700-7000K)	SMD2835 (2700-7000K)	SMD2835 (2700-7000K)
Eficacia luminosa de LED / <i>LED luminous efficiency</i>		90-100lm/W -/+ 10%	(La protección opaca tiene una baja eficiencia luminica pero una alta transmitancia de luz) (<i>Milky cover has low Luminous Efficiency but high light transmittance</i>)		
Flujo luminoso LED / <i>LED Luminous Flux</i>		900lm/W -/+ 10%	1750lm/W -/+ 10%	1750lm/W -/+ 10%	1750lm/W -/+ 10%
Eficiencia luminaria / <i>Luminaire Efficiency</i>		>85%	>85%	>85%	>85%
Uniformidad de iluminación / <i>Illumination Uniformity</i>		>0.8	>0.8	>0.8	>0.8
Temperatura de color correlacionada / <i>Correlated Color Temperature</i>		2700K-7000K	2700K-7000K	2700K-7000K	2700K-7000K
Índice de reproducción cromática / <i>Color Rendering Index</i>		Ra>80	Ra>80	Ra>80	Ra>80
Ángulo del haz / <i>Beam Angle</i>		120º	120º	120º	120º
Grado de protección / <i>Degree of protection</i>		IP 65	IP 65	IP 65	IP 65



TUBO / TUBE LED T8

Medida Measure (mm)	Blanco cálido Warm white		Blanco puro Pure white		Blanco rosado para carne Pink white for meat		Peso Weight
	Código Code	Ref. Ref.	Código Code	Ref. Ref.	Código Code	Ref. Ref.	
600	FIO 0820	T8-600 BC	FIO 0835	T8-600 BP	FIO 0840	T8-600 BR	150 grs.
900	FIO 0826	T8-900 BC	FIO 0836	T8-900 BP	FIO 0841	T8-900 BR	225 grs.
1200	FIO 0828	T8-1200 BC	FIO 0838	T8-1200 BP	FIO 0842	T8-1200 BR	300 grs.
1500	FIO 0834	T8-1500 BC	FIO 0839	T8-1500 BP	FIO 9969	T8-1500 BR	375 grs.



REGLETA / TERMINAL STRIP LED B7

Medida Measure (mm)	Blanco cálido Warm white		Blanco puro Pure white		Blanco rosado para carne Pink white for meat		Peso Weight
	Código Code	Ref. Ref.	Código Code	Ref. Ref.	Código Code	Ref. Ref.	
600	FIO 4136	B7-600 BC	FIO 4140	B7-600 BP	FIO 4144	B7-600 BR	95 grs.
900	FIO 4137	B7-900 BC	FIO 4141	B7-900 BP	FIO 4145	B7-900 BR	125 grs.
1200	FIO 4138	B7-1200 BC	FIO 4142	B7-1200 BP	FIO 4146	B7-1200 BR	150 grs.
1500	FIO 4139	B7-1500 BC	FIO 4143	B7-1500 BP	FIO 4147	B7-1500 BR	175 grs.

LÁMPARAS COLGANTES LED / PENDANT LED LIGHT

Lámparas iluminación led especialmente diseñadas para instalaciones de productos lácteos, de pastelería, carnicería y charcutería
Para más información, consultar.

Lamps led lighting specially designed for dairy products, bakery, butcher shop and charcuterie
For more information, consult.

C-ALLBP
FIO 3223
Blanco puro
Pure white



C-ALLBC
FIO 3224
Blanco cálido
Warm white



C-ALLBR
FIO 3225
Blanco rosado
Pink white

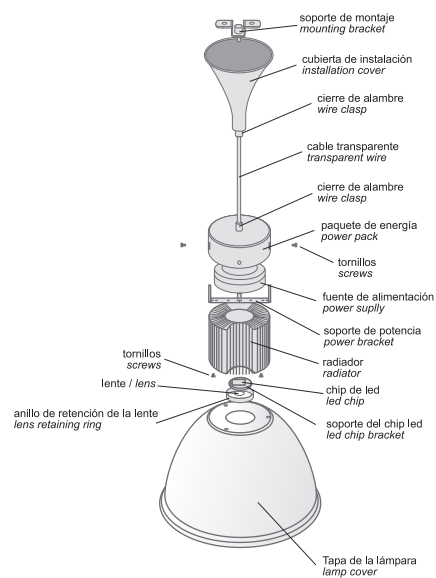
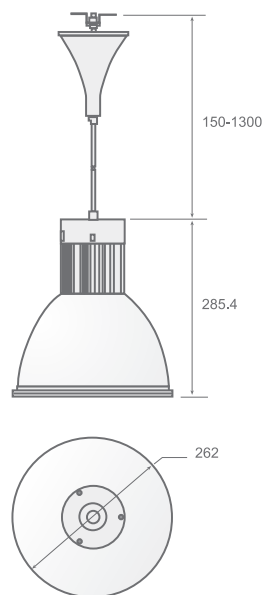

Lámparas led / Led lamps

Modelo Version	Código Code	Descripción Description	Peso Weight
C-ALLBP	FIO 3223	Lámpara colgante led 30W - blanco puro - Tulipa color azul mate Led lamp 30W - pure white - mate blue lamp cover	1.18 Kgs.
C-ALLBC	FIO 3224	Lámpara colgante led 30W - blanco cálido - Tulipa color amarillo mate Led lamp 30W - warm white - mate yellow lamp cover	1.18 Kgs.
C-ALLBR	FIO 3225	Lámpara colgante led 30W - blanco rosado - Tulipa color rojo mate Led lamp 30W - pink white - mate red lamp cover	1.18 Kgs.

Lampara calentadora extensible
Rango de ajuste altura: 600 - 1500 mm.
Suministrado con roseta para techo
Bombilla incluida

Rise and fall heat shades
Switch mounted on shade
Heigh adjustment range: 600 - 1500 mm.
Supplied with ceiling rose
Bulb included

LCA-1

LCA-1-G
FIO 0300
Gris/ Grey

LCA-1-N
FIO 0312
Negro/ Black

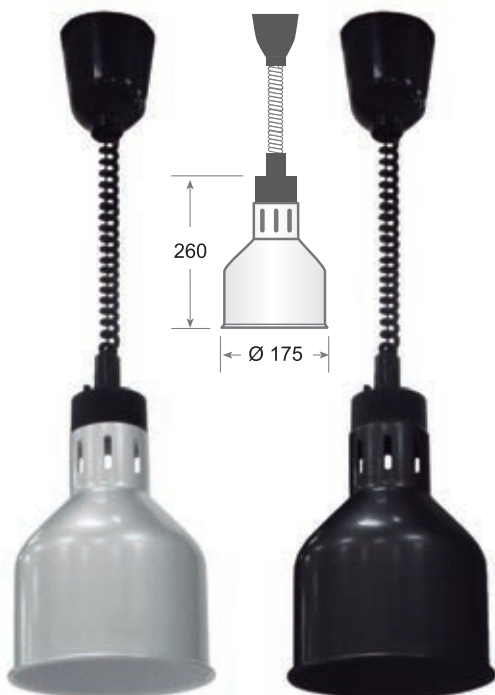

250 W.
220 -240 V.
50-60 Hz

LCA-2

LCA-2-G
FIO 0321
Gris/ Grey

LCA-2-N
FIO 0337
Negro/ Black



250 W.
220 V/ SPN
50-60 Hz

250 W.
220 V/ SPN
50-60 Hz



BLC-250
175-200-250 W.

Bombilla calentadora infrarrojos (blanca)
con tornillo edison
Apto para pantalla extensible
2000 hrs. vida

Infrared heat bulb white
with edison screw
suits gantry lamps
suits rise and fall heat shades
2000 hrs. live

LCA-1

BLC-250

LCA-2

Modelo Version	Código Code	W/V/Hz	Peso Weight	Modelo Version	Código Code	W/V/Hz	Peso Weight	Modelo Version	Código Code	W/V/Hz	Peso Weight
LCA-1-G Gris/Grey	FIO 0300	250 W 220-240 V. 50-60 Hz.	1.65 Kgs.	BLC-250	FIO 0301	175-250 W	163 grs.	LCA-2-G Gris/Grey	FIO 0321	250 W 220 V/ SPN. 50-60 Hz.	1.8 Kgs.
LCA-1-N Negro/Black	FIO 0312	250 W 220-240 V. 50-60 Hz.	1.65 Kgs.					LCA-2-N Negro/Black	FIO 0337	250 W 220 V/ SPN. 50-60 Hz.	1.8 Kgs.

Bombillas de cuarzo Quartz Bulbs

Lámparas infrarrojas halógenas de tungsteno de baja presión. El filamento es de tungsteno rodeado por un gas dosificado con halógeno y encapsulado en una manga de vidrio transparente. Estas lámparas tienen una salida infrarroja de onda corta. Calientan el objetivo usando radiación directa.

Infrared lamps are low pressure tungsten halogen heat lamps. The filament is tungsten surrounded by a halogen dosed gas and encapsulated in a transparent quartz glass sleeve. These lamps have a short wave infrared output. They heat the objective in the path of energy using direct radiation

Bombilla de cuarzo estándar para catering 300W, baja presión
Standard catering bare quartz bulb 300W, low pressure



CIRL 300 B

FI0 8432
300 W
Peso/Weight:
24 grs.

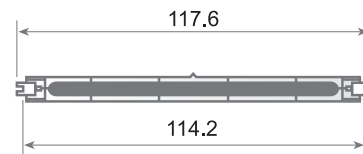

Bombillas de cuarzo revestidas Jacketed quartz bulbs

Las lámparas revestidas tienen una manga de vidrio adicional que se mueve libremente para proteger la manga interna de cualquier contacto externo que pueda causar puntos de calor y reducir la vida útil. El revestimiento evita que el vidrio caiga dentro de los alimentos (en caso de rotura). Aumenta enormemente la seguridad en los puntos de venta de alimentos

Jacketed lamps have an additional free-moving glass sleeve to protect the inner sleeve from any outside contact that can cause heat spots and reduce the life span. In addition the jacket stops inner glass (if shattered) from falling into food. Greatly increases safety at food outlets Minimises chance of glass falling into food

Bombilla de cuarzo revestida 300W / 200W , baja presión
Jacketed quartz bulb 300W / 200 W, low pressure



CIRL 300 JV

FI0 8433
300 W
Peso/Weight:
64 grs.

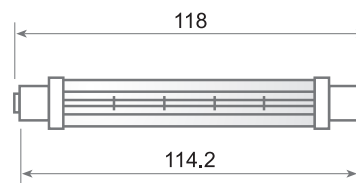

CIRL 200 JV

FI0 8434
200 W
Peso/Weight:
64 grs.

Reflector Reflector

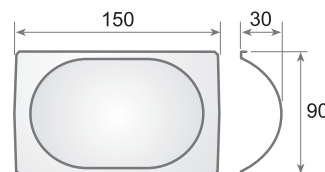

CIRL 300 SUR

FI0 8436
Peso/Weight:
40 grs.

Soporte Holder

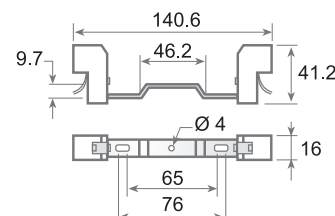

CIRL 309

FI0 8435
Peso/Weight:
60 grs.

Ensamblaje Assembly



Bombillas de cuarzo revestidas Push-in jacketed quartz bulbs

Las lámparas revestidas tienen una manga de vidrio adicional que se mueve libremente para proteger la manga interna de cualquier contacto externo que pueda causar puntos de calor y reducir la vida útil. El revestimiento evita que el vidrio caiga dentro de los alimentos (en caso de rotura). Aumenta enormemente la seguridad en los puntos de venta de alimentos.

Jacketed lamps have an additional free-moving glass sleeve to protect the inner sleeve from any outside contact that can cause heat spots and reduce the life span.

In addition the jacket stops inner glass (if shattered) from falling into food. Greatly increases safety at food outlets. Minimises chance of glass falling into food.

Bombilla de cuarzo revestida 300W / 500W.
Push-in, jacketed quartz bulb 300W / 500 W.

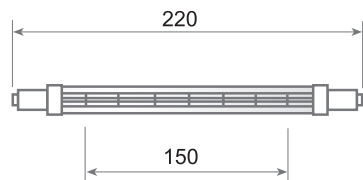

CIRL 300 PJ

FI0 8437
300 W
Peso/Weight:
102 grs.

CIRL 500 PJ

FI0 8438
500 W
Peso/Weight:
102 grs.

Reflector Holder

Soporte y reflector para bombillas revestidas push-in
Holder and reflector for push-in bulbs

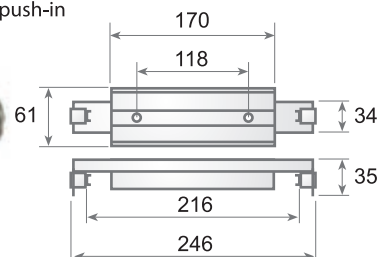

CIRL 500 PHR

FI0 8439
Peso/Weight:
320 grs.

Lámpara de cerámica Ceramic lamp

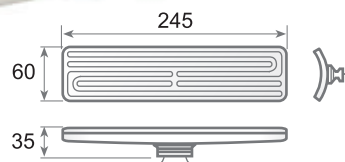

CQCL 300

FI0 8440
300W
Peso/Weight:
256 grs.

CQCL 500

FI0 8441
500W
Peso/Weight:
256 grs.

Regulador de intensidad Dimmer

QVR/S 230 V
Corriente/ Current: 15 A
Anti RFI: No
Tipo de conexión: Cable
Connection type: Flying leads

Tipo de ángulo de fase
Capacidad máxima de 3.9 kw
Estándar 230V
El instalador debe usar un disipador de calor y pasta de disipador

*Phase angle type
Maximum 3.9 kw capacity
230V standard
Installer should use a heat sink & heat sink paste*

QVR / S Variable 15A + ve, cables , perilla y bisel
QVR/S Variable 15A + ve off, flying leads, knob & bezel



CA 13202 E

FI0 8442
Peso/Weight:
150 grs.

LPCE NANO LED DOWNLIGHTERS

Color del LED / LED Colour
LPCE-2700 - Blanco cálido / Warm White (2700 K)
LPCE-4000 - Blanco Frio / Cool White (4000K)



Clasificación de lux: a 1,2 m, la proyección de luz sobre un cuadrado de 900 mm proporciona una clasificación promedio de 257 lux (máx. 417 lux, mín. 140 lux)
Temperaturas de color del LED disponibles: blanco frío (4000 K) o blanco cálido (2700 K)
Regulable, con clasificación IP65 y totalmente calificada con 30, 60 y 90 minutos
Viene precableado con un conector Click Flow de 2 partes
Vida útil del LED: 25,000 horas con 2 años de garantía
Acabado del bisel: cromo satinado, coincide con el dosel
Corte: 60 mm, espesor del techo 1-40 mm
4.8W. Red conectada y no requiere tierra
Recomendamos encendedores con centros de 500-600 mm separados
Clip separador de 20 mm disponible bajo pedido
Flujo luminoso total: 400-450lm
Ángulo de haz: 40°

Lux Rating: At 1.2m the light projection onto a 900mm square gives an average rating of 257 lux (max. 417 lux, min. 140 lux)
LED Colour Temperatures available: Cool white (4000K) or warm white (2700K)
Dimmable, rated IP65 and fully i-f-e rated 30, 60 & 90 minutes
Comes pre-wired with 2 part Click Flow connector
LED Lifetime: 25,000 hours with 2 year warranty
Bezel Finish: Satin chrome, matches canopy
Cut out: 60mm, ceiling thickness 1-40mm
4.8W. Mains connected and no earth required
Recommend lighters fitted 500-600mm centres apart
20mm spacer clip available on request
Total Luminous Flux: 400-450lm
Beam angle: 40°

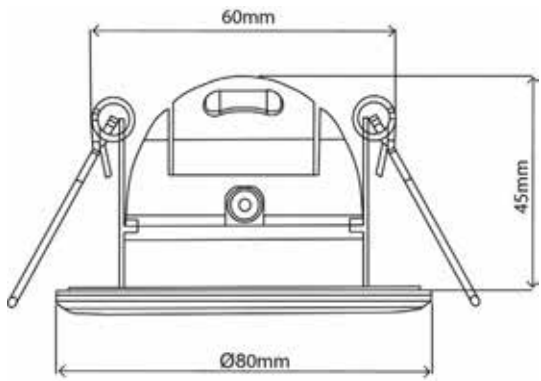

LPCE		
Modelo Version	Código Code	Peso Weight
LPCE-2700	FIO 0343	0.208 Kgs.
LPCE-4000	FIO 0344	0.208 Kgs.

ADVERTENCIA DE CALOR AMBIENTE
Las lámparas deben tener un espacio de 50 mm a su alrededor y un espacio libre de 20 mm por encima.
Temperatura ambiente de funcionamiento máxima 80°C; de lo contrario, la vida útil de la lámpara se reducirá y la garantía se invalidará

AMBIENT HEAT WARNING
Lamps must have 50mm space around them and 20mm clearance above.
Operating ambient temperature maximum 80°C, otherwise lamp life will be reduced and warranty invalidated.

Informacion general / General Information		LPCE-2700	LPCE-4000
Regulable/no regulables / Dimmable/Non-Dimmable		Regulable / Dimmable	
Bisel Acabados disponibles / Bezel Finishes Available		Blanco / White(WH), Cromo/Chrome (CH), o/or Satinado/Satin (SC)	
Temperaturas de color del LED disponibles / LED Colour Temperatures Available		2700K (Cálido/Warm)	4000K (Frio/ Cool)
Composición del material / Material Composition		Acero, aluminio, Y, nylon y policarbonato / Steel, Aluminium, ABS, Nylon & Polycarbonate	
Separación / Cut-Out		60mm	
Espesor del techo / Ceiling Thickness		1-40mm	
Profundidad de vacío del techo / Ceiling Void Depth		45mm+	
Medidas / Dimensions		Altura / Height 50mm, Diam. 80mm, 30cm Fly-Lead	
Garantía / Warranty		2 Años / Years	
Peso / Weight		0.208kg	
Información de salida de luz / Light Output Information			
Ángulo de haz / Beam Angle		40°	
CRI		>80	
Vida útil LED / LED Lifetime (L70)		25,000 hrs	
Flujo luminoso total (útil) / Total Luminous Flux (Useful)		400lm	450lm
Potencia de salida (aprox.) / Output Wattage (approx.)		3.8W	
Eficacia luminosa total (efectiva) / Total Luminous Efficacy (Effective)		71lm/W	81lm/W
Factor de potencia / Power Factor		0.8	
Información del conductor / Driver Information			
Conexión / Connection		Pre-Wired Flow™ Connector	
Entrada / Input		220-240 Vac/Rated 4.8W MAX	
Salida / Output		75mA/50V DC	
Ciclos de cambio / Switching Cycles		20,000	
Temperatura crítica / Critical Temperature		80°C	
Parte L1 Cumplimiento (a partir de 2014) / Part L1 Compliancy (as of 2014)		Si / Yes	Si / Yes
Parte L2 Cumplimiento (a partir de 2014) / Part L2 Compliancy (as of 2014)		Si / Yes	Si / Yes
Regulaciones de calificaciones / Regulation Ratings			
Resistencia al fuego / Fire Rating		30, 60 & 90 min.	
Grado de protección de entrada / Ingress Protection Rating		IP65 (Zone 1)	
Valoración acústica / Acoustic Rating		0dB (impacto cero en el aislamiento acústico / zero impact on sound insulation)	
Flujo de aire / Air Flow		BS 5250: 2011 compliant cumpliendo (0.06M³ /hr)	
Clase / Class		1	
Standards		BS EN 55015: 2006/+A1: 2007/+A2 2009, BS EN 61547: 2009, BS EN 61000-3-2: 2006+A1: 2009+A2: 2009, BS EN 61000-3-3: 2008,BS EN 62493:2010	

AD-100

CAJA DE CONEXIÓN CONNECTION BOX

Especificaciones:

Caja de conexiones estanca

Diseñada para conexiones de aparatos frigoríficos (10A – 400V)

de cualquier tipo (vitrinas , armarios, mesas frías)

Con esta caja se evita las conexiones aéreas las cuales quedan expuestas en los montajes estándar, que pueden ser dañadas por distintos factores.

Contiene una entrada eléctrica y 4 salidas para las distintas maniobras de las maquinas, cada salida tiene 4 conectores.

Viene preparada con soportes para fijar al cuerpo del aparato.

Protección eléctrica IP-30.



Cerrado
Closed

Abierto
Open

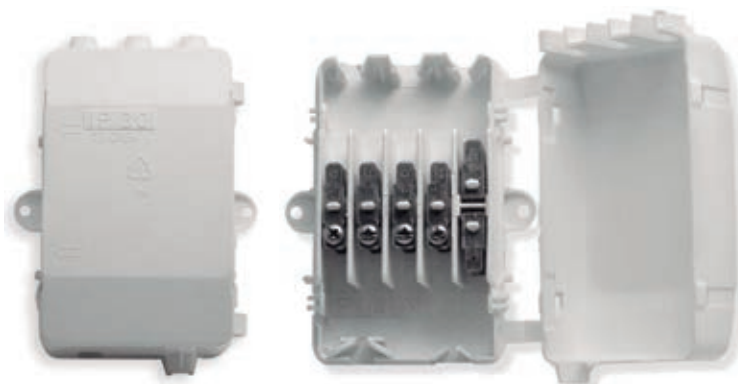

Specifications:

Sealed jack box

Designed for connections of refrigerating devices (10A – 400V) of any type (display cabinets, counters, cool tables)

This box avoids the air connections that remain exposed in standard assemblies and which can be damaged by several factors. It has an electric inlet and 4 outlets for the several operations of the machines.

Each outlet has got 4 connections.

It is provided with holders to fix it to the device body.

IP-30 electric protection

AD-101

CAJA DE CONEXIÓN CONNECTION BOX



AD-100

Modelo Version	Código Code	Peso Weight
AD-100	FI0 4081	100 grs.

AD-101

Modelo Version	Código Code	Peso Weight
AD-101	FI0 0616	67 grs.

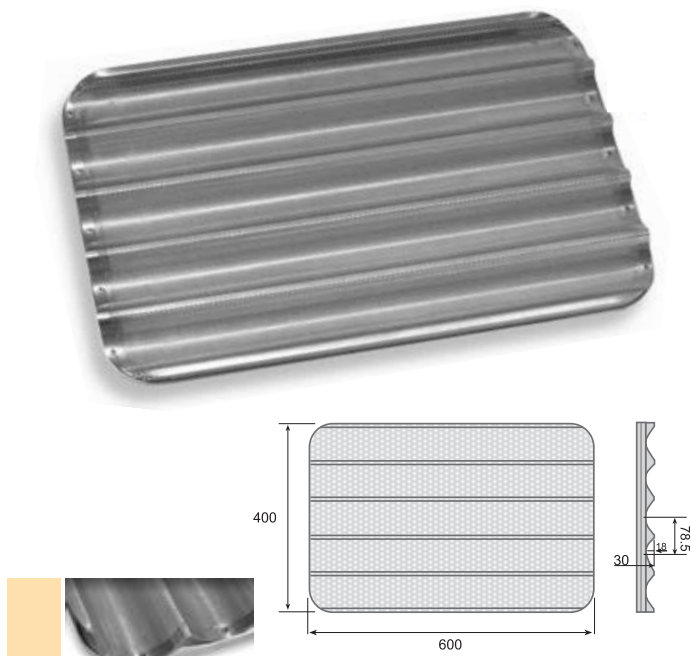

BRA		BRA Cod. F10 6924	Bandeja Aluminio ranurada Aluminium tray Peso Weight 850 grs.
------------	--	--------------------------------	--



BLA		BLA Cod. F10 6926	Bandeja Aluminio Lisa Aluminium tray Peso Weight 820 grs.
------------	---	--------------------------------	--

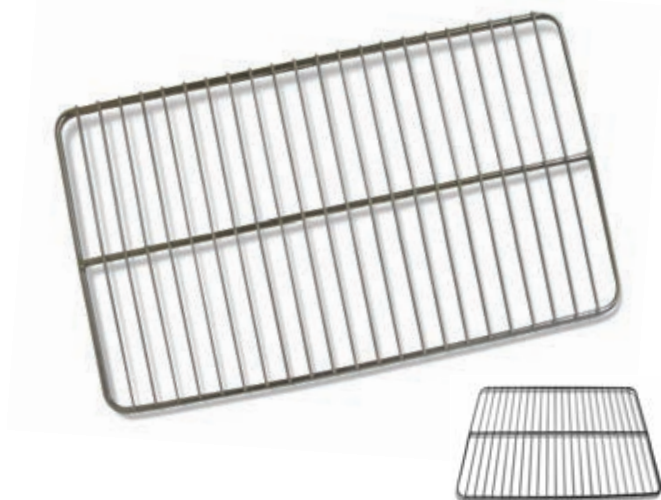

PIG/ PIP

Estantes varilla en acero inoxidable
Stainless steel grid



PIGN 1/1 530x325 Cod. F10 7022	PIGN 2/1 530x650 Cod. F10 7023	PIP6040 400x600 Cod. F10 7024
Peso / Weight 820 grs.	Peso / Weight 1.15 Kgs.	Peso / Weight 1 Kgs.
Capacidad maxima de carga Maximum loading capacity 7 Kgs.	Capacidad maxima de carga Maximum loading capacity 10 Kgs.	Capacidad maxima de carga Maximum loading capacity 8 Kgs.

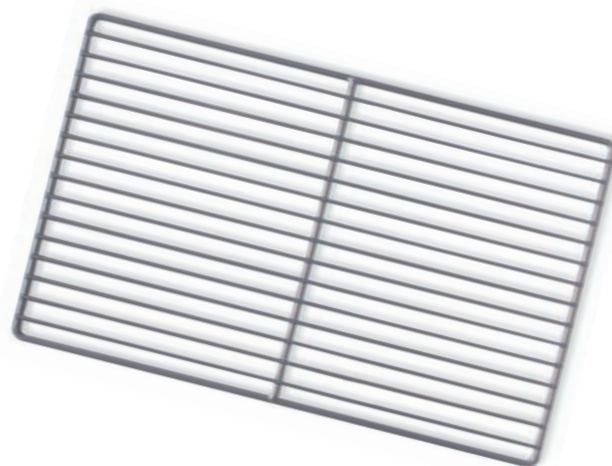

PP - GN

Estantes varilla en acero con recubrimiento plástico
Plastic coated steel tray

PP-GN 1/1 530 x 325 Cod. F10 0051	PP-GN 2/1 530 x 650 Cod. F10 0052
Peso / Weight 934 grs.	Peso / Weight 1.86 Kgs.
Capacidad maxima de carga Maximum loading capacity 7 Kgs.	Capacidad maxima de carga Maximum loading capacity 10 Kgs.

MONTANTES PARA CARROS

Material: Acero inoxidable

Capacidad para 7 y 18 bandejas



UPRIGHTS FOR TROLLEY

Stainless steel

Capacity for 7 and 18 trays



Tubo / Tube:
25 x 25 mm

GN-1/1

Para carros
For trolley

Modelo Version	Código Code	Medida Measure mm	Peso Weight
MONTLAT GN1/1-7	FI0 4326	740 x 530	2.7 Kgs
MONTLAT GN1/1-18	FI0 4327	1540 x 530	7.3 Kgs
MONTCENT GN1/1-18	FI0 4328	1540 x 530	11.2 Kgs

GN-2/1

Para carros
For trolley

Modelo Version	Código Code	Medida Measure mm	Peso Weight
MONTLAT GN2/1-7	FI0 4329	740 x 650	3.2 Kgs
MONTLAT GN2/1-18	FI0 4330	1540 x 650	7.7 Kgs
MONTCENT GN2/1-18	FI0 4331	1540 x 650	11.7 Kgs

BANDEJAS PARA CARRUS



Material: Acero inox. AISI 304

Chapa de 1 mm. de espesor

Fabricadas por embutición en una sola pieza

Fijación por tornillos o para soldar

Para atornillar



to be threaded



TRAYS FOR TROLLEY

Builded in 1 mm. thickness AISI 304 stainless steel

One part stretch-forming manufactured

By screws or welding fixing

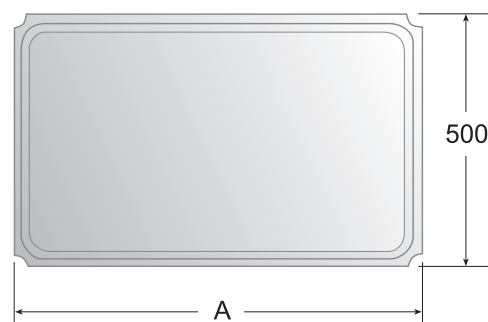

Para Soldar



to be welded



BCR

Para atornillar
to be threaded

Modelo Version	Código Code	A mm	Peso Weight
BCR-85	FI0 9473	800	4.25 Kgs
BCR-105	FI0 9474	1000	4.7 Kgs.

BCS

Para soldar
to be welded

Modelo Version	Código Code	A mm	Peso Weight
BCS-85	FI0 9463	800	4.16 Kgs.
BCS ECO-95	FI0 4325	900	4.20 Kgs.
BCS-105	FI0 9464	1000	4.90 Kgs.
BCS ECO -115	FI0 4324	1100	5 Kgs.

PGR-2



Paragolpes Bumper

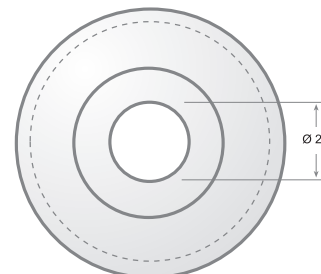
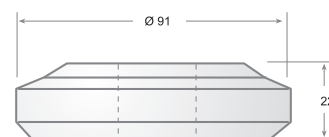

PGP

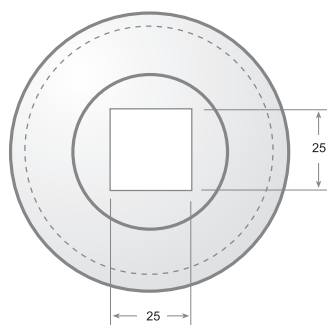
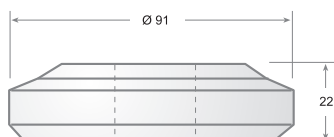
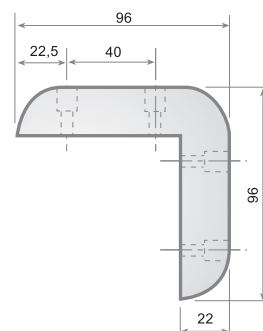
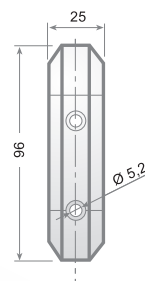

PGC

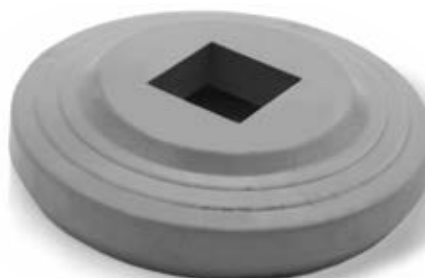

PARACHOQUES

Modelo Version	Código Code		Peso Weight
PGP Escuadra Corner	F10 1218 Gris / Grey	F10 1233 Negro / Black	90 grs.

BUMPERS

Modelo Version	Código Code	Peso Weight
PGR-2	F10 3761	87 grs.
PGC	F10 3762	87 grs.

Uniones Tubulares / Tubular Joint

Unión tubular para ensamblar mesas de trabajo , para tubo de 40 x 40
 Tubular joint to assemble working tables for tubes of 40 x 40

TZ-32

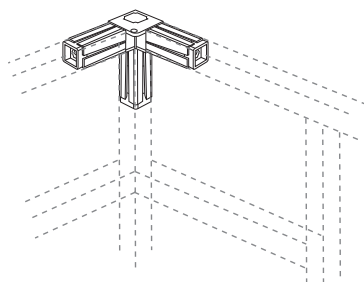
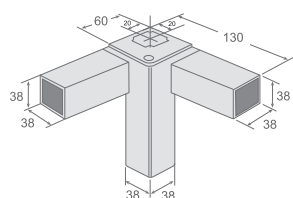

TZ-30



Bajo pedido / Pedido mínimo: 500 un.
 Upon request / minimum order: 500 un.

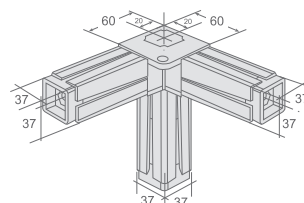

TZ-34

Unión tubular para tubo de 40x40 espesor 1 mm.
 Tubular joint for tubes of 40x40 1 mm thickness

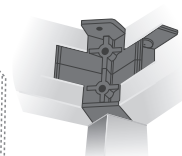
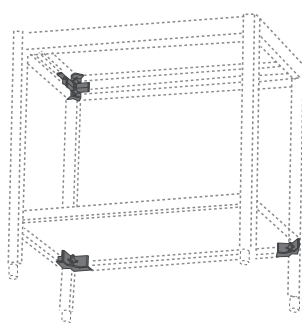

TZ-33



TZ-32 - TZ-30

Unión tubular
 Tubular joint

Modelo Version	Código Code	Peso Weight
TZ-32	FI0 9768	220 grs.
TZ-30	FI0 0296	722 grs.

TZ-31

TZ-34

TZ-33

Modelo Version	Código Code	Peso Weight
TZ-34	FI0 0294	70 grs.
TZ-33	FI0 0298	88 grs.

Cremallera fabricada en AISI 304
AISI 304 Stainless steel rack

D Soporte
 AISI 304

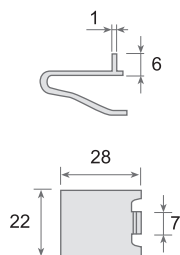

F Soporte
 AISI 304

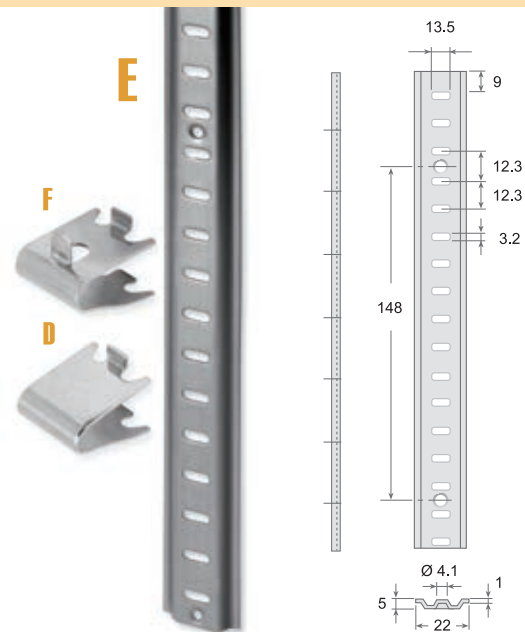
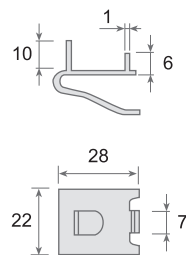

E Inoxidable Stainless steel						D-F Soportes Support			
Modelo Version	Código Code	Medida Measure (mm)		Material	Peso Weight	Modelo Version	Código Code	Material	Peso Weight
E	FI0 0370	1000		AISI 304	162 grs.	D	FI0 0382	AISI 304	11 grs.
	FI0 0371	1500		AISI 304	216 grs.	F	FI0 0381	AISI 304	11 grs.
	FI0 0372	2000		AISI 304	330 grs.				

Cremallera fabricada en aluminio extrusionado acabado anodizado
Extruded aluminium rack . Anodized finish

A Soporte (Inoxidable)
 Support (Stainless steel)

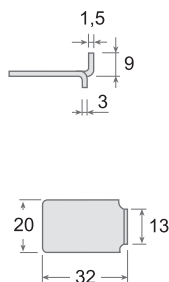

B Soporte (Inoxidable)
 Support (Stainless steel)

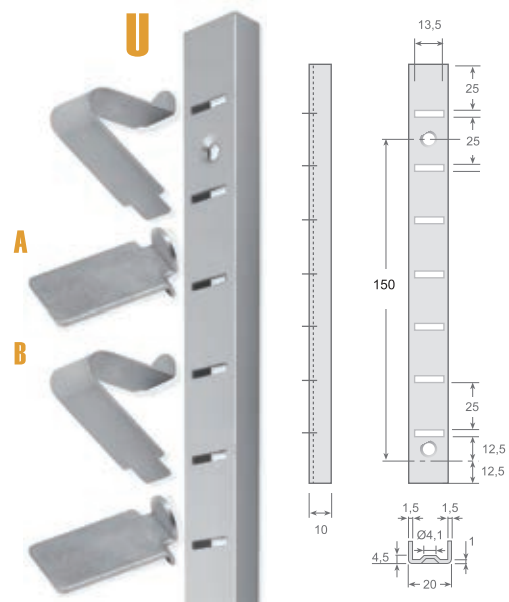
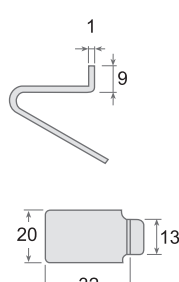

U Aluminio Aluminium						A-B Soportes Support			
Modelo Version	Código Code	Medida Measure (mm)		Material	Peso Weight	Modelo Version	Código Code	Material	Peso Weight
U	FI0 0366	2000		Alum.	308 grs.	A	FI0 0376	Acero /Steel	8 grs.
						B	FI0 0380	Inox / SS.	10 grs.

Paragolpes desbroce / Bumper scrap block rubber

DG-1

Paragolpes desbroce / Bumper scrap block - EPDM
Varios colores disponibles / Various colors available



Cod. FI0 7347 (Amarillo / Yellow)

Cod. FI0 7349 (Azul / Blue)

Cod. FI0 7348 (Verde / Green)

Cod. FI0 7346 (Rojo / Red)

Cod. FI0 0573 (Negro / Black)



DS-1

Cod. FI0 0617

Paragolpes desbroce en silicona - Color rojo
Bumper scrap block - red silicone

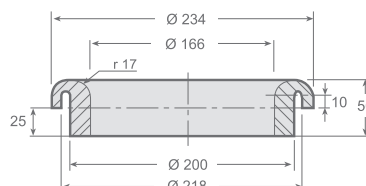

DG-2

Cod. FI0 9035
(Negro / Black)

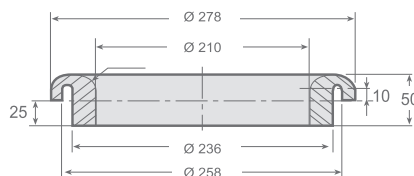

DS-2

Cod. FI0 9036
(Silicona rojo / red silicone)



TPD-1

Cod. FI0 5561

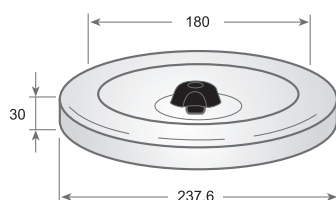

Tapa desbroce / Scrap lid

Conjunto tapa y aro en acero inoxidable AISI 304 18/8
AISI 304 18/8 Stainless steel top and ring set



TPD-2

Cod. FI0 9037

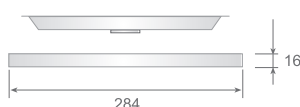
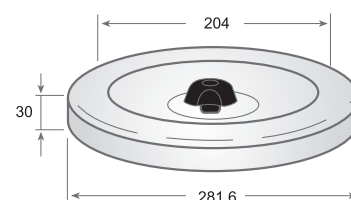

Tapa Inoxidable
Stainless steel top

Aro Inoxidable
Stainless steel ring

Goma
Rubber



TPDA-3

Cod. FI0 9194

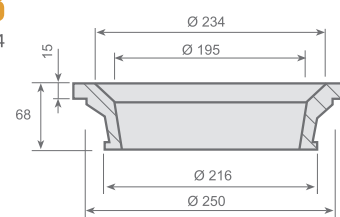

DG-3

Cod. FI0 2626

Desbroce / Scrap block

Tapa / Cover

Modelo Version	Código Code	Peso Weight	Modelo Version	Código Code	Peso Weight
DG-1 (Amarillo / Yellow)	FI0 7347	653 grs.	DS-1	FI0 0617	630 grs.
DG-1 (Azul / Blue)	FI0 7349	653 grs.	DG-2	FI0 9035	942 grs.
DG-1 (Verde / Green)	FI0 7348	653 grs.	DS-2	FI0 9036	952 grs.
DG-1 (Rojo / Red)	FI0 7346	653 grs.	DG-3	FI0 2626	1.11 Kgs.
DG-1 (Negro / Black)	FI0 0573	653 Kgs.			

Modelo Version	Código Code	Peso Weight
TPD-1	FI0 5561	400 grs.
TPD-2	FI0 9037	524 grs.
TPDA-3	FI0 9194	566 grs.

DAR Desagüe pvc Drain - pvc

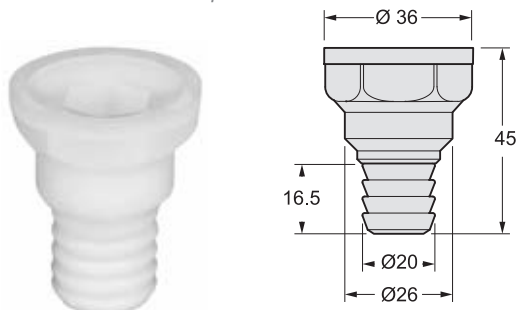

DAA Desagüe pvc Drain - pvc

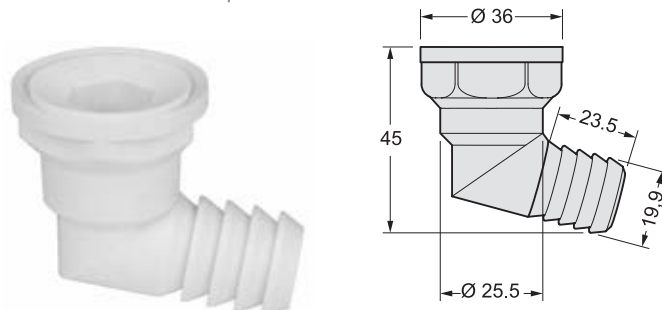

DPS Desagüe con sifón Siphoning drain

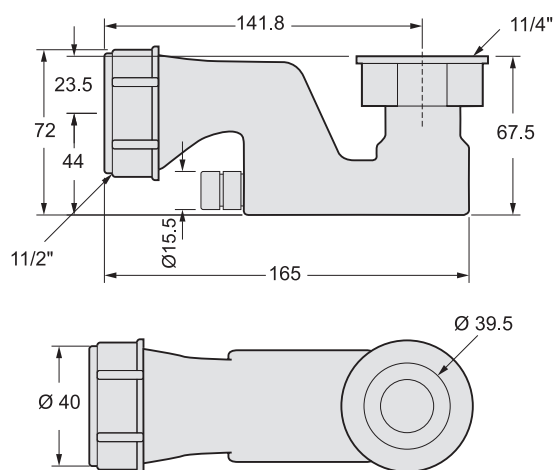

DPL Desagüe pvc blanco White pvc drain

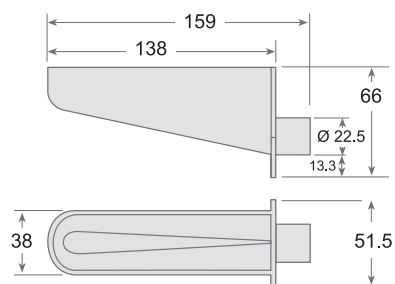
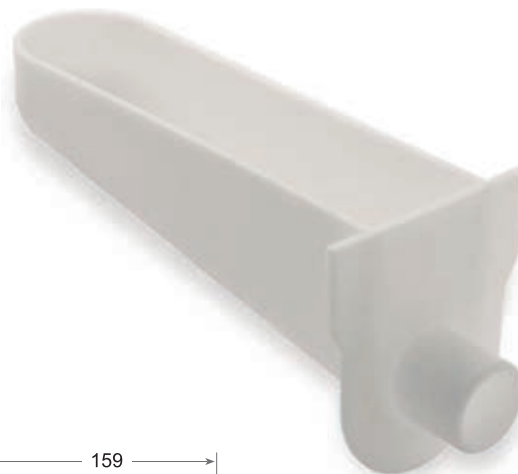

Desagüe Drain			Codo desagüe Drain		
Modelo Version	Código Code	Peso Weight	Modelo Version	Código Code	Peso Weight
DAR	FI0 9208	11 grs.	DPS	FI0 9210	111 grs.
DAA	FI0 9209	16 grs.	DPL	FI0 0302	40 grs.

Desagües / Drain

Desagüe nylon con tuerca valona y junta de estanqueidad

Nylon drain tube with nut and watertightness joint.

CC

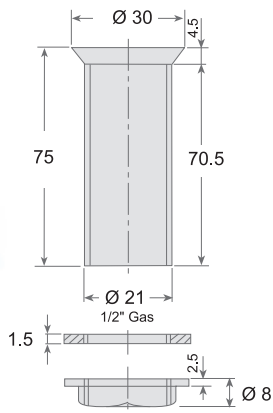

M

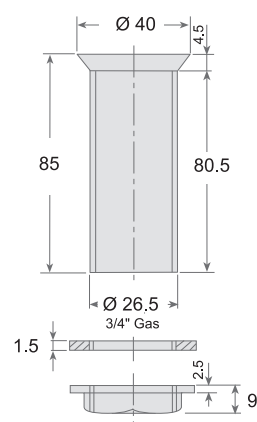

CL

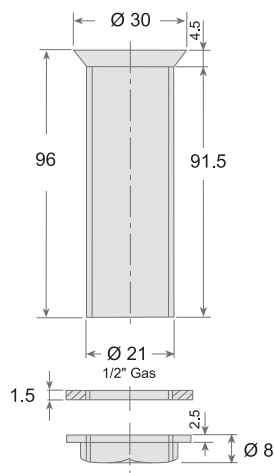

ML

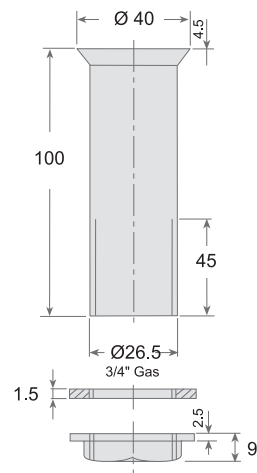

CC-CL

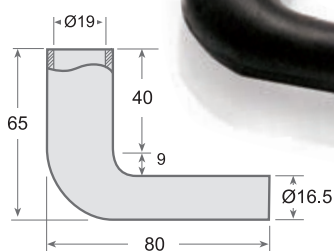

Codo desagüe fabricado en caucho semirígido de color negro
Drain tube made of black semirigid rubber.

Cod.
FI0 1980
Tapón / Plug
Desagüe / Drain - M-ML



M-ML

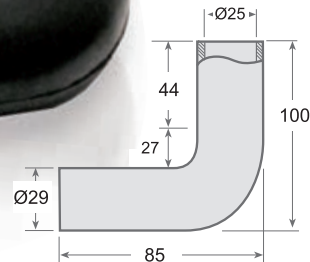

Desagüe Drain			Codo desagüe Drain		
Modelo Version	Código Code	Peso Weight	Modelo Version	Código Code	Peso Weight
CC	FI0 0877	14 grs.	CC-CL	FI0 0880	28 grs.
CL	FI0 0876	18 grs.	M-ML (Codo / Drain tube)	FI0 1937	18 grs.
M	FI0 0878	18 grs.	M-ML (Tapón / Plug)	FI0 0879	4 grs.
ML	FI0 0879	24 grs.			



PVR-4733

Puerta para vitrina refrigerada

Door for refrigerated cabinet

Peso: 000 grs.

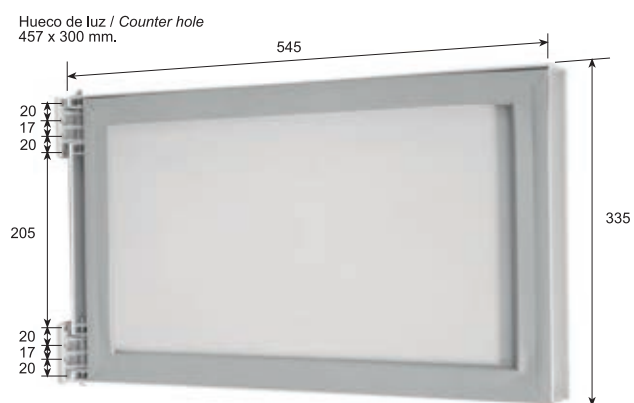

PVR-4733 Puerta Door		
Modelo Version	Código Code	Peso Weight
PVR-4733	FI0 3268	000 grs.



PERFIL **PAC/P** PROFILE

FI0 3124

PAC/P- 1

PVC Negro / Black PVC profile
(Tira / Strip 3 mts)

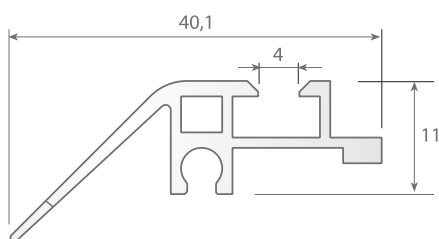

Perfiles para marcos y puertas de cristal
Profiles for frames and glass doors

FI0 9763

PAC/P- 3

PVC Negro / Black PVC profile
(Tira / Strip 3 mts)

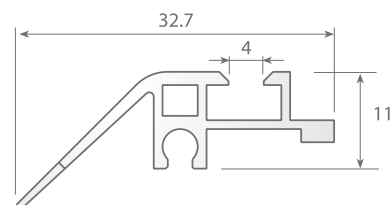
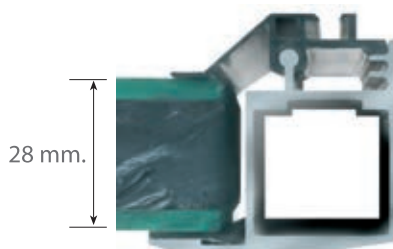

FI0 3069

PAC/P- 2

Aluminio Plata / Silver aluminium profile
(Tira / Strip 3 mts)
Para cristal / For glass : 28 mm

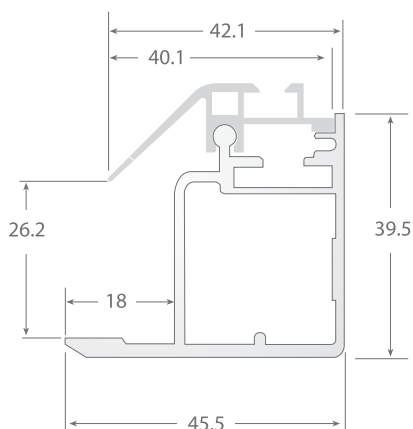

PAC/P- 4.2

FI0 4340

Aluminio Plata / Silver aluminium profile - (Tira / Strip 3 mts)
Para cristal / For glass : 28 mm

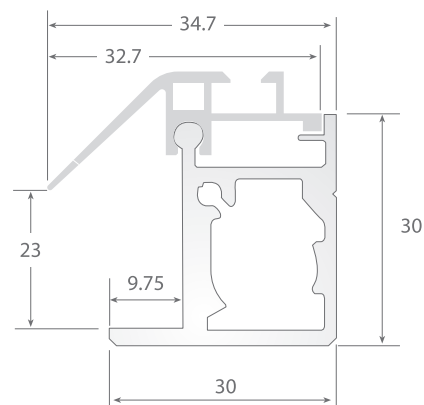

Interna / Internal



Externa / External

EP-4.2/01

FI0 4341

Hierro zincado / zinc coated iron
(conjunto / set)

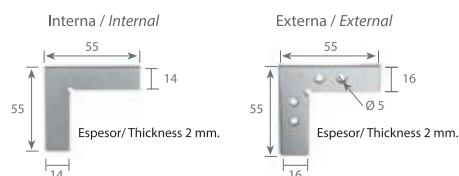

BCA-01

Bisagra pivotante

Acero inoxidable - manga de poliamida

Para cristal de 5 - 8 mm

Máximo peso por hoja: 35 Kg (para un par de bisagras arriba/abajo)

Peso: 140 grs.



BCA-01-I
Izquierda / Left
FIO 0431

BCA-01-D
Derecha / Right
FIO 0403

Made of grinded stainless steel, polyamide sleeve.

For glass thickness 5 mm to 8 mm.

Maximum loading: 35 kg (for a pair of hinges up/down).

Weight: 140 grs.

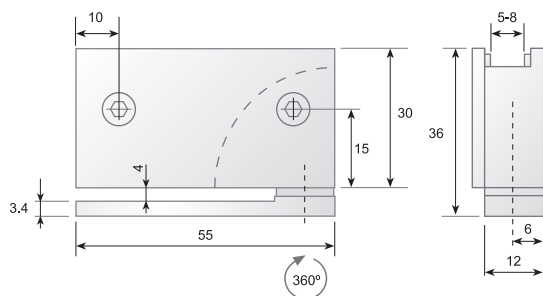

BP-01

Bisagra

Bisagra rotativa 360° con parada a 90°

Zamak brillo acabado espejo

Para cristal de 6 - 12 mm

No tiene mano

Fijación rápida mediante tornillos.



Hinge

360° rotating hinge with stop 90°

Zamak chrome plated

For glass 6 - 12 mm.

Non handed

Fast fixation with screws.

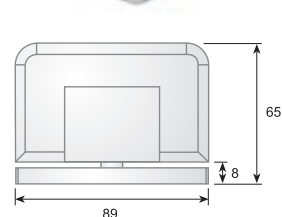
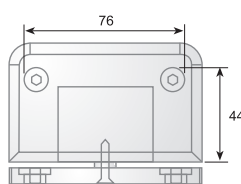
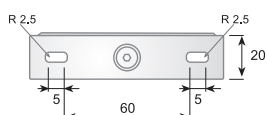

BCA-01 Bisagra Hinge			BP-01 Bisagra Hinge		
Modelo Version		Peso Weight	Modelo Version	Código Code	Peso Weight
BCA-01-I Izquierda / Left FIO 0431	BCA-01-D Derecha / Right FIO 0403	140 grs.	BP-01	FIO 0170	537 grs.

Prensa cristales / Fixing for glass

FBR-P Conjunto / Set

Soporte móvil para cristal, con seguro a 135°.
Swivel glass clip with retainer (135°), silver colour

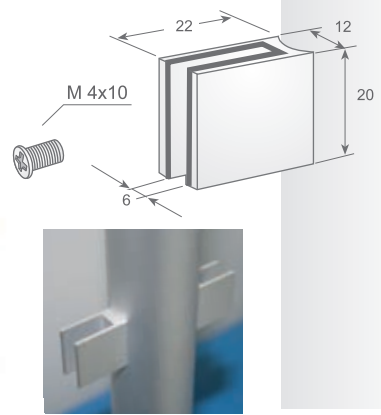
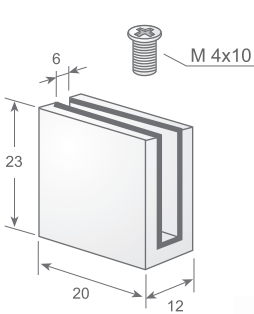
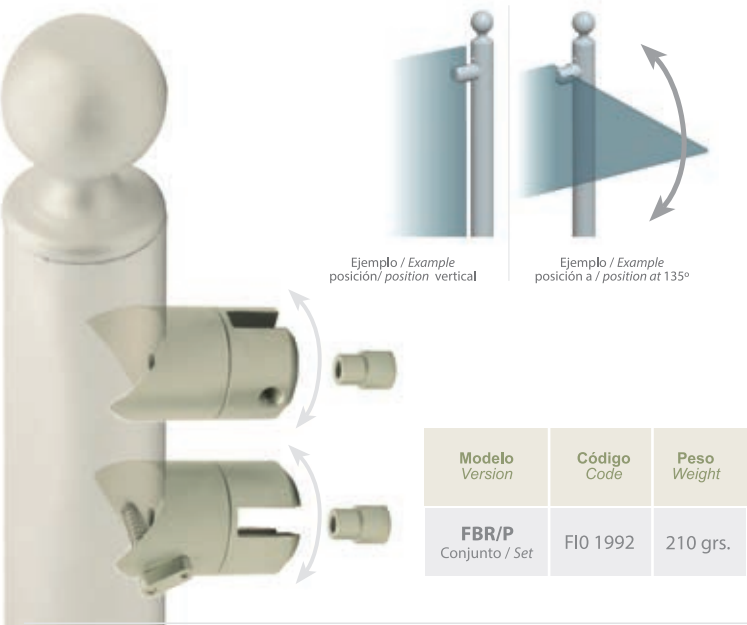

FV-FH

Modelo Version	Código Code	Color Colour	Peso Weight
FH-P	FI0 1062	Plata / Silver	30 grs.
FH-O	FI0 1064	Oro / Gold	30 grs.
FV-P	FI0 1207	Plata / Silver	32 grs.
FV-O	FI0 1282	Oro / Gold	32 grs.



FV-FH

Modelo Version	Código Code	Color Colour	Peso Weight
FV-P	FI0 6431	Plata / Silver	7 grs.
FV-O	FI0 6432	Oro / Gold	7 grs.
FH-P	FI0 6435	Plata / Silver	7 grs.
FH-O	FI0 6436	Oro / Gold	7 grs.

Prensa cristales / Fixing for glass

FCA-1

Fijacion cristal
Fabricado en poliamida negra
Para cristal de 6 mm - superficie plana

Glas clamp
Made of black polyamide.
For glass 6 mm.
For flat surfaces.

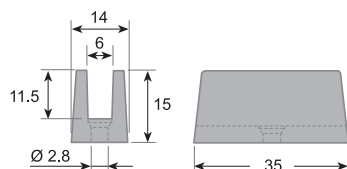

SEC-01

Escuadra soporte para cristal en
metacrilato transparente

Square support for glass
manufactured in clear methacrylate

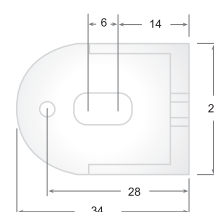
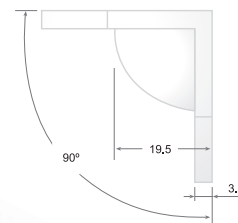

PC-01

Prensa cristales en latón cromado
Chromed brass fixing for side glass

PC-02

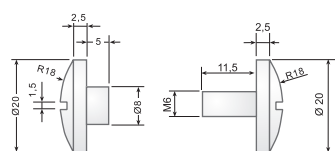
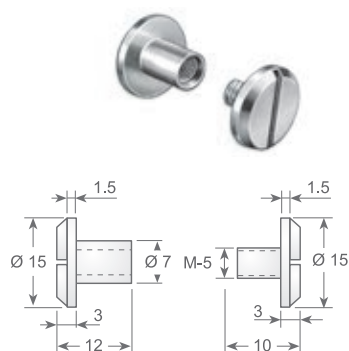

PC-04

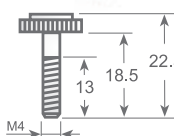
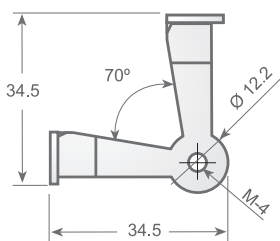

PC-03

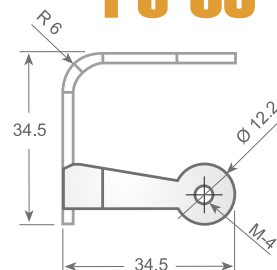

Prensa cristal Fixing for glass			Prensa cristal Fixing for glass		
Modelo Version	Código Code	Peso Weight	Modelo Version	Código Code	Peso Weight
FCA-1	FI0 0404	3 grs.	PC-04	FI0 4099	30 grs.
PC-01	FI0 0823	10 grs.	PC-03	FI0 4098	18 grs.
PC-02	FI0 3833	8 grs.			
SEC-01	FI0 3403	6 grs.			

**SENOS FREGADEROS
SINKS**



SENOS FREGADEROS



SINKS



sen-01

SENOS FREGADEROS

SINKS

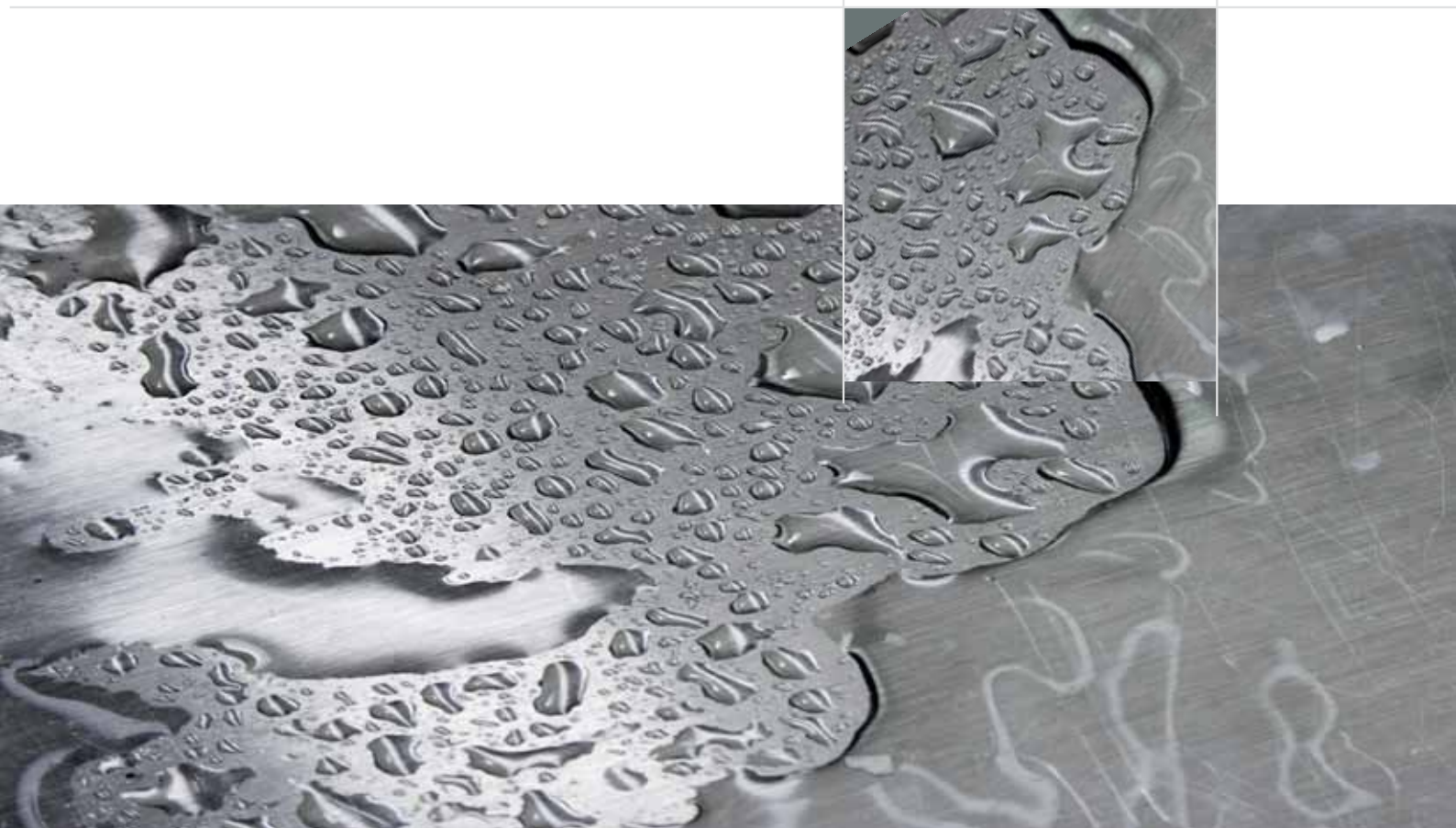

SENOS FREGADEROS SINKS



Material: Acero Inox. 18/8

Espesor: 1.1

Acabado: Electropulido

Desagüe incorporado 1" 1/2

VR-42/38/36 para Soldar

VRI-42/38/36 Fijación por bridas

VR

Senos fregadero
Redondos

Rounded sinks

Material: 18/8 Stainless Steel

Thickness: 1.1

Finished: Electropolished

With drain 1" 1/2

VR-42/38/36 to weld

VRI-42/38/36 flange fixing

sen-03

SENOS FREGADEROS SINKS



VRI

**Esférico
Spherical**

**Para encastrar
To be built-in**

**Modelo
Version**

**Código
Code**

**Diam. encastre
Diam. hole**

**Profundidad
Deep**

VRI-26

FIO 0119

260 mm

120 mm

VD-SR

Desagüe / Drain

1" 1/2

Cod
FIO 0567



Peso / Weight
92 grs.

VD-CR

Desagüe con rebosadero
Drain with overflow

1" 1/2

Cod
FIO 1166



Peso / Weight
170 grs.

SENOS FREGADEROS SINKS

VR

Senos fregadero
Redondos
Rounded sinks



Senos para soldar con desagüe
Sinks to be welded with drain

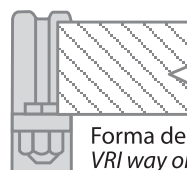
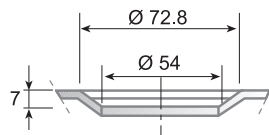
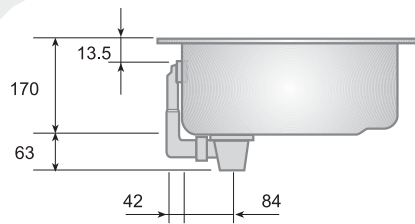
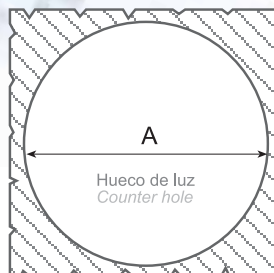
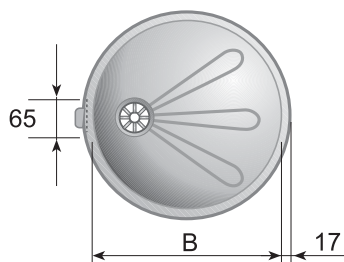

Forma de fijación VRI
VRI way or fixing

Bajo demanda con rebosadero / On request with overflow

VRI

Senos fregadero
Redondos
Rounded sinks

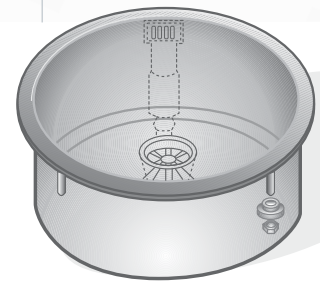

Senos fijación por bridas
Sinks with fixing by flanges

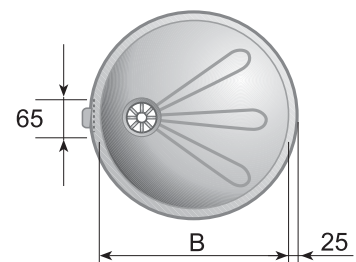

Modelo Version	Código Code	A	B	Capacidad Lt. Liters Capacity	Peso Weight	VR	Modelo Version	Código Code	A	B	Capacidad Lt. Liters Capacity	Peso Weight
VR-42	FI0 0533	421	418	18	2.7 kgs.		VRI-42	FI0 0536	421	418	18	2.5 kgs.
VR-38	FI0 0534	381	378	15	2 kgs.		VRI-38	FI0 0537	381	378	15	2.4 kgs.
VR-36	FI0 0535	361	358	14	2.2 kgs.							

SENOS FREGADEROS SINKS

VD

Senos fregadero
Cuadrados

Square sinks



Material: Acero Inox. 18/8

Espesor: 1.1

Fregaderos con (F) rebosaderos

laterales (indicar mano)

Fijación por soldadura

Acabado: Electropulido

Material: 18/8 Stainless Steel

Thickness: 1.1

With drain 1" 1/2

Sinks with overflow (F) Indicate hand

Welding fixing

Finished: Electropolished

SENOS FREGADEROS SINKS

Senos para soldar con desagüe
Sinks to be welded with drain

VD

Senos fregadero
Cuadrados
Square sinks



Izquierda
Left



Derecha
Right

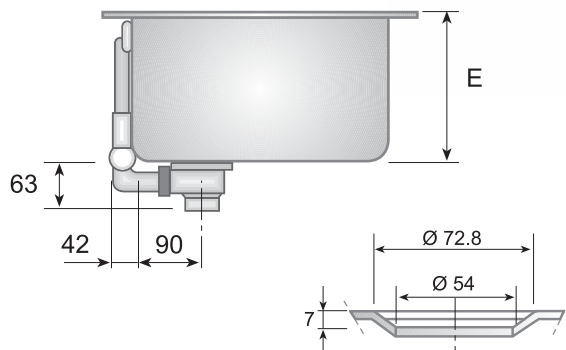

Bajo demanda con rebosadero / On request with overflow
Bajo demanda con desagüe 3/4" / On request with 3/4" drain

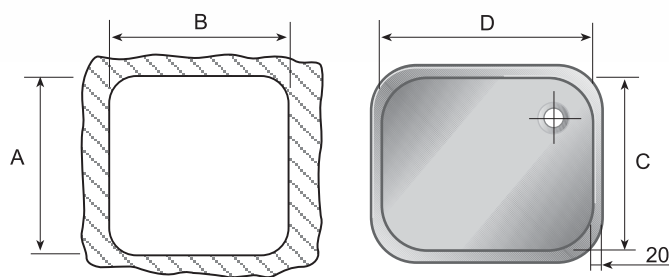

VD

Modelo Version	Código Code	A	B	C	D	E	Capacidad Lt. Liters Capacity	Peso Weight
VD-4420	FI0 0540	403	403	400	400	200	30	2.8 Kgs.
VD-4425	FI0 0541	403	403	400	400	250	37	3.1 Kgs.
VD-4430	FI0 0542	403	403	400	400	300	45	3.5 Kgs.
VD-4420(F)	FI0 0550	403	403	400	400	200	30	3 Kgs.
VD-4425(F)	FI0 0551	403	403	400	400	250	37	2.9 Kgs.
VD-4430(F)	FI0 0552	403	403	400	400	300	45	3.8 Kgs.
VD-4545(F)	FI0 3195	453	453	450	450	250	50	4.2 Kgs.
VD-4545	FI0 2566	453	453	450	450	250	50	3.9 Kgs.
VD-5530	FI0 2573	503	503	500	500	300	75	5.5 Kgs.

Senos fregadero
Cuadrados
Square sinks

SENOS FREGADEROS SINKS

Bajo demanda con rebosadero / *On request with overflow*
Bajo demanda con desagüe 3/4" / *On request with 3/4" drain*

VD

Senos fregadero
Rectangular

Rectangular sinks



Material: Acero Inox. 18/8

Espesor: 1.1

Desagüe incorporado 1"1/2

Fijación por soldadura

Indicar mano

Acabado: Electropulido

Material: 18/8 Stainless Steel

Thickness: 1.1

With drain 1" 1/2

Welding fixing

Indicate hand

Finished: Electropolished

SENOS FREGADEROS SINKS

Senos para soldar con desagüe
Sinks to be welded with drain

VD

Senos fregadero
Rectangular

Rectangular sinks

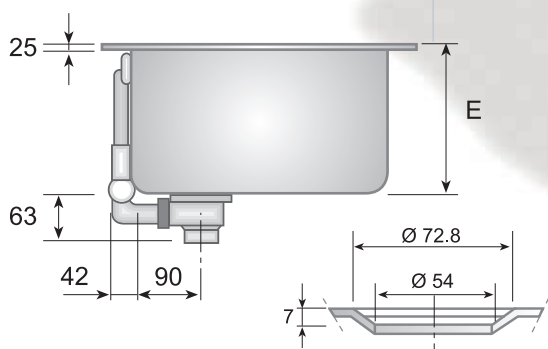

Bajo demanda con rebosadero / On request with overflow
Bajo demanda con desagüe 3/4" / On request with 3/4" drain

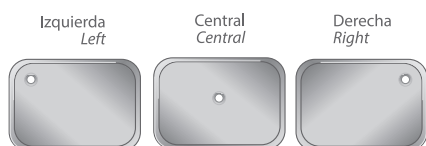

Indicar mano / Indicate opening direction

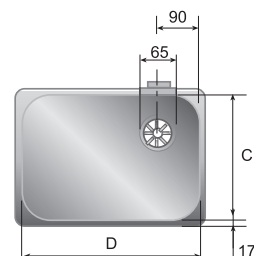
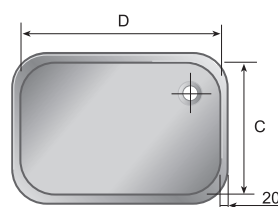
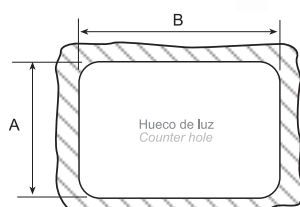

VD-3318 (central)



VD-3320 (central)



VD

Senos fregadero
Rectangular

Rectangular sinks

Modelo Version Izquierda Left	Código Code	Modelo Version Derecha Right	Código Code	A	B	C	D	E	Capacidad Lt. Liters Capacity	Peso Weight
VD-3318 (central)		FI0 6666		355	383	352	380	152	20	1.4 Kgs.
VD-3320 (central)		FI0 8632		308	338	305	335	200	20	1.4 Kgs.
VD-4320-I	FI0 9884	VD-4320-D	FI0 9885	343	403	340	400	200	30	3.8 Kgs.
VD-4316-I	FI0 9886	VD-4316-D	FI0 9887	343	403	340	400	160	29	3.6 Kgs.
VD-5320-I	FI0 9345	VD-5320-D	FI0 0544	303	503	300	500	200	30	3 Kgs.
VD-5325-I	FI0 9346	VD-5325-D	FI0 0545	545	303	300	500	250	37	3.3 Kgs.
VD-5330-I	FI0 9347	VD-5330-D	FI0 0546	303	503	300	500	300	45	3.7 Kgs.
VD-5425-I	FI0 9371	VD-5425-D	FI0 0556	403	503	400	500	250	50	3.8 Kgs.
VD-5430-I	FI0 9344	VD-5430-D	FI0 0559	403	503	400	500	300	60	3.8 Kgs.
VD-5553-I	FI0 9348	VD-5553-D	FI0 2574	503	553	550	500	300	82	4.7 Kgs.
VD-6453-I	FI0 9349	VD-6453-D	FI0 2331	453	603	600	450	300	81	4.4 Kgs.
VD-6530-I	FI0 9364	VD-6530-D	FI0 0555	503	603	500	600	300	90	5.5 Kgs.
VD-8537-I	FI0 9367	VD-8537-D	FI0 3793	503	803	500	800	400	150	10 Kgs.
VD-9538-I	FI0 9368	VD-9538-D	FI0 9029	503	958	510	955	380	185	10 Kgs.
VD-1538-I	FI0 9369	VD-1538-D	FI0 9030	503	1283	510	1280	380	248	13 Kgs.



SENOS FREGADEROS
SINKS

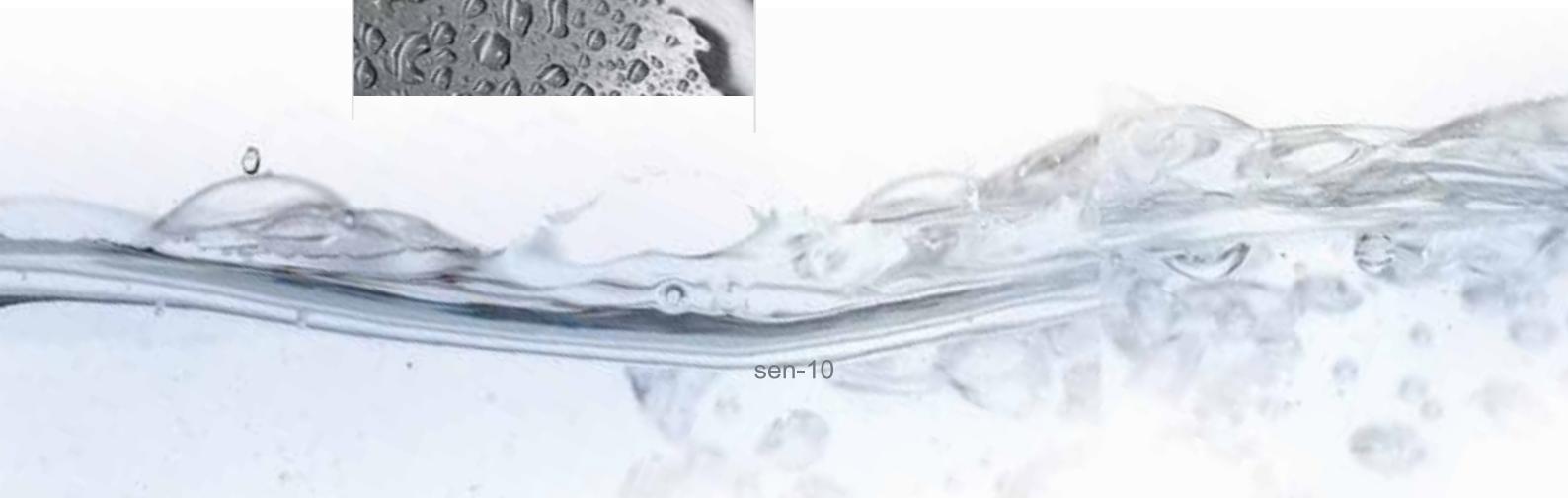

**LAVAMANOS
HAND WASH BASIN**



LV-R

Lavamanos

Hand wash basin

Cod **FIO 3475**



Material: AISI 304 pulido brillante
Se suministra con válvula
y agujero para grifería
No incluye grifo

Peso / Weight: 1.40 Kgs.

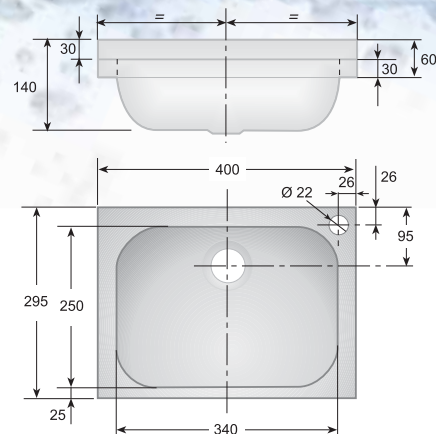

Shining polished AISI 304 wash basin
Supplied with valve
and hole for the faucet.
Faucet not included.

LV-C

Lavamanos redondo

Round hand wash basin

Cod **FIO 9461**



Material: AISI 304 pulido brillante
Se suministra con válvula
y agujero para grifería
No incluye grifo

Peso / Weight: 2 Kgs.

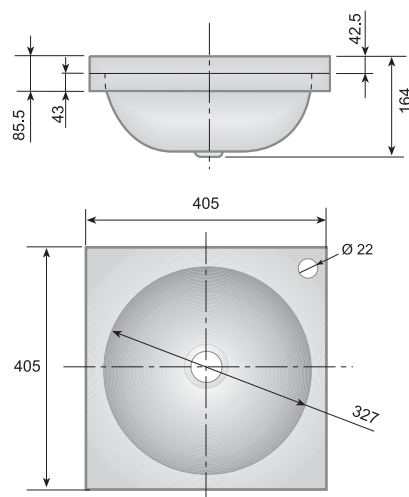

Shining polished AISI 304 wash basin
Supplied with valve
and hole for the faucet.
Faucet not included.

Material: AISI 304 pulido brillante
Se suministra con válvula
y agujero para grifería
No incluye grifo



Peso / Weight: 2.4 Kgs.



LV-A

**Lavamanos
Angular**

Angle hand wash basin

Cod **FIO 9462**

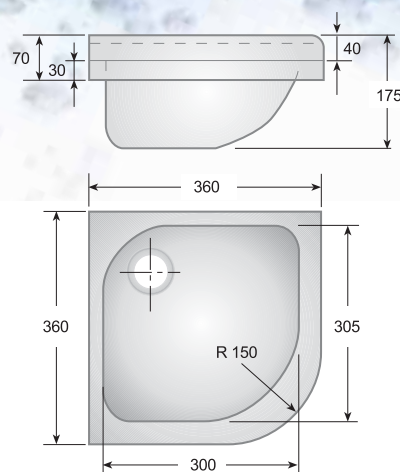

*Shining polished AISI 304 wash basin
Supplied with valve
and hole for the faucet.
Faucet not included.*



Peso / Weight: 2.8 Kgs.

LV-G

Lavamanos
Hand wash basin

Cod **FIO 9792**

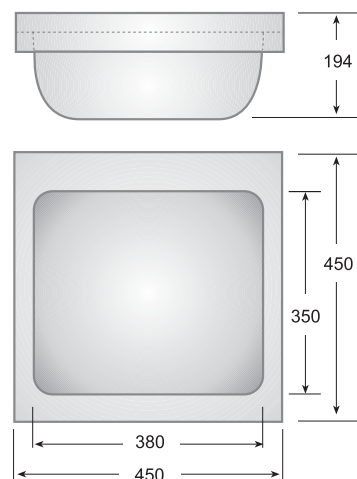

*Shiny polished AISI 304 wash basin
Supplied with valve
Faucet not included.*

LV-B

Lavamanos
Hand wash basin

Cod **FIO 3796**



Peso / Weight: 2.2 Kgs.

Material: Inoxidable AISI 304

Chapa: espesor 0.8 mm.

Se suministra con válvula

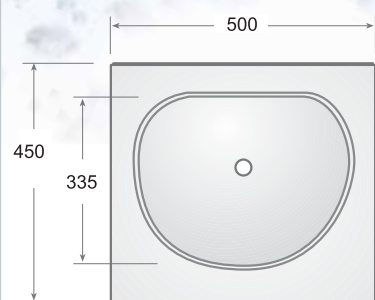

Material: Stainless Steel AISI 304

Plate: 0.8 mm. thickness

Supplied with valve

FREGADEROS SINKS



VD-925

Para Soldar

To weld

Cod **FIO 3832**

Material: Acero inox. AISI 304 electropulido
con 1 fregadero a la derecha o a la izquierda
Desagüe incorporado 1" 1/2

*Electropolished AISI 304 stainless steel
sink with 1 bowl on the right or on
the left.*

With drain 1" 1/2

Peso / Weight: 3.1 Kgs.



Espesor de chapa 0,8 mm.

Sheet metal thickness 0,8 mm.

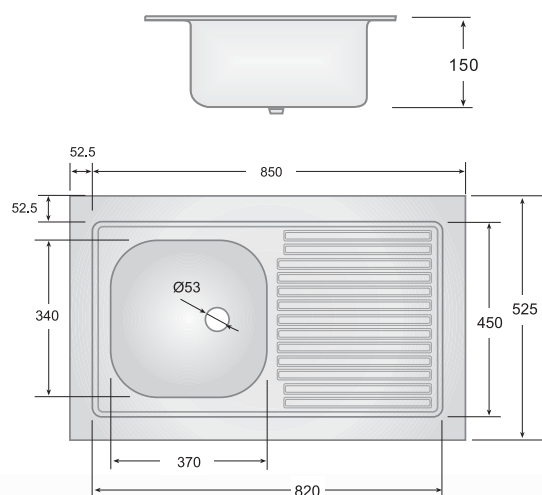

FREGADEROS

Material: Acero inox. AISI 304 electropulido
Doble fregadero, con escurridor
Desagüe incorporado 1" 1/2

SINKS

Electropolished AISI 304 stainless steel sink
with double bowl with drainer
With drain 1" 1/2

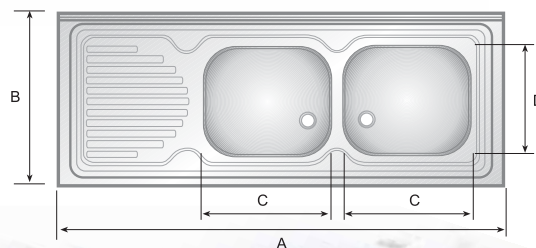
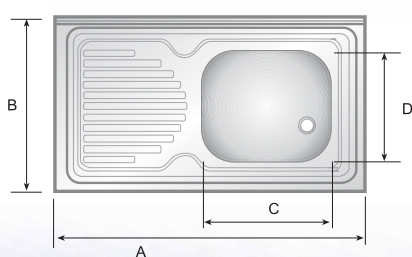

	Ref. Izquierda Left	Código Code	Ref. Derecha Right	Código Code		A	B	C	D	N	Peso Weight	Espesor de Chapa 0.6 mm. Thickness 0.6 mm.
 	10050-iZ (1 Seno / 1 Bowl)	FI0 3690	10050-D (1 Seno / 1 Bowl)	FI0 3689		1000	500	404	354	160	3.5 Kgs.	
 	12050-iZ (2 Senos / 2 Bowls)	FI0 3692	12050-D (2 Senos / 2 Bowls)	FI0 3691		1200	500	350	400	150	4 Kgs.	
 	14050-iZ (2 Senos / 2 Bowls)	FI0 3694	14050-D (2 Senos / 2 Bowls)	FI0 3693		1400	500	350	400	150	4.5 Kgs.	

FREGADEROS

Material: Acero inox. AISI 304 electropulido
Doble fregadero, sin escurridor
Desagüe incorporado 1" 1/2

SINKS

*Electropolished AISI 304 stainless steel sink
with double bowl without drainer
With drain 1" 1/2*

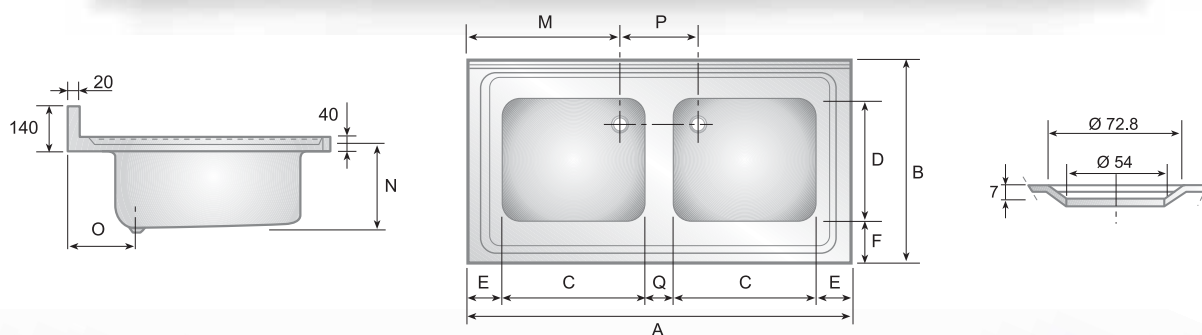

Modelo Version	Código Code	A	B	C	D	E	F	M	N	O	P	Q	Peso Weight
12060-2	FIO 6514	1200	600	500	400	175	80	480	250	195	240	50	12 Kgs.
12070-2	FIO 6503	1200	700	500	500	75	80	480	300	195	240	50	14.5 Kgs.
14600-2	FIO 5146	1400	600	500	400	175	80	675	250	195	240	50	13.5 Kgs.
14700-2	FIO 5147	1400	700	500	500	175	80	480	300	195	240	50	15.5 Kgs.
21700-2	FIO 5142	2100	700	955	510	70	62,5	950	370	202,5	200	50	28 Kgs.



FREGADEROS

Material: Acero inox. AISI 304 electropulido
1 fregadero, con escurridor a derecha o izquierda
Desagüe incorporado 1" 1/2

SINKS

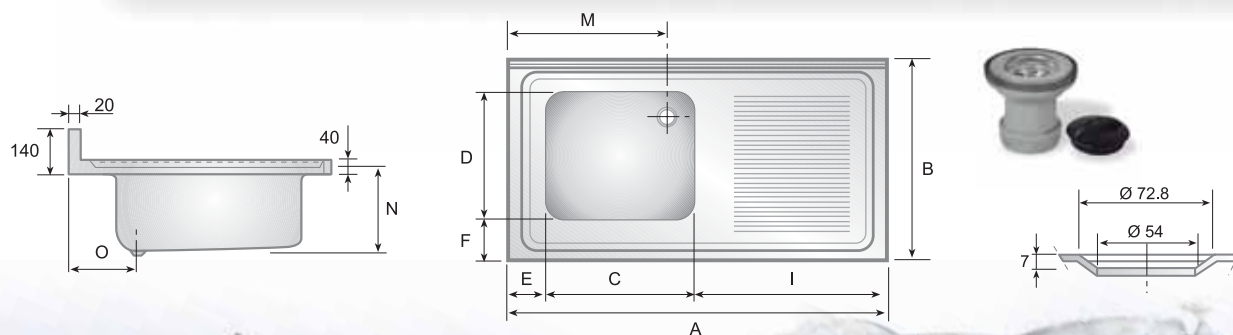
Electropolished AISI 304 stainless steel sink
with 1 bowl on the right or on the left
With drain 1" 1/2



 Izquierda Left		 Derecha Right												
Modelo Version Izquierda Left	Código Code	Modelo Version Derecha Right	Código Code	A	B	C	D	E	F	I	M	N	O	Peso Weight
10060-1/IZ	FI0 5141	10060-1D	FI0 5140	1000	600	400	400	80	80	520	385	250	195	8 Kgs.
12060-1/IZ	FI0 6513	12060-1D	FI0 6512	1200	600	400	400	80	80	720	385	250	195	9.5 Kgs.
14060-1/IZ	FI0 5149	14060-1D	FI0 5148	1400	600	500	400	80	80	760	485	250	195	11 Kgs.
12070-1/IZ	FI0 6502	12070-1D	FI0 6501	1200	700	500	500	80	80	620	485	300	195	12 Kgs.
14070-1/IZ	FI0 5145	14070-1D	FI0 5144	1400	700	500	500	80	80	820	485	300	195	14.5 Kgs.

FREGADEROS

Material: Acero inox. AISI 304 electropulido
1 fregadero, a derecha o izquierda
Desagüe incorporado 1" 1/2

SINKS

Electropolished AISI 304 stainless steel sink
with 1 bowl on the right or on the left
With drain 1" 1/2

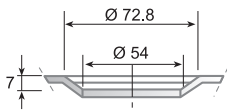
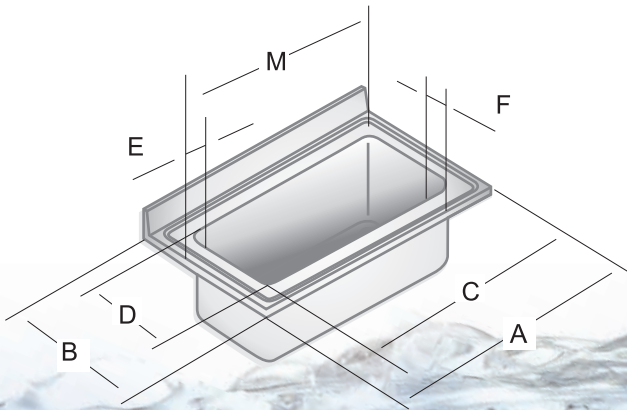
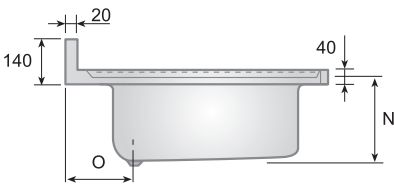

	Modelo Version	Código Code	A	B	C	D	E	F	M	N	O	Peso Weight	
	70600/ 1	FI0 5137	700	600	500	400	100	80	505	250	195	6.7 Kgs.	
	70700/ 1	FI0 5138	700	700	500	500	100	80	505	300	195	8.8 Kgs.	
	80700/ 1	FI0 5139	800	700	600	500	100	80	605	300	195	9.5 Kgs.	
	70120/ 1	FI0 3493	1200	700	955	510	122,5	62,5	1002,5	370	202,5	15.5 Kgs.	
	70140/ 1	FI0 3494	1400	700	1280	510	60	62,5	1265	370	202,5	18.5 Kgs.	



FREGADEROS

Material: Acero inox. AISI 304 electropulido
1 fregadero, con escurridor a derecha o izquierda
Desagüe incorporado 1" 1/2

SINKS

*Electropolished AISI 304 stainless steel sink
with 1 bowl on the right or on the left
With drain 1" 1/2*



 Izquierda Left		 Derecha Right											
Modelo Version Izquierda Left	Código Code	Modelo Version Derecha Right	Código Code	A	B	C	D	E	F	M	N	O	Peso Weight
70160/1IZ	FI0 3496	70160/1D	FI0 3495	1600	700	955	510	66,5	62,5	946,5	380	202,5	18.5 Kgs.
70200/1IZ	FI0 3498	70200/1D	FI0 3497	2000	700	1280	510	66,5	62,5	1271,5	380	202,5	23 Kgs.



FREGADEROS

Material: Acero inox. AISI 304 electropulido
2 fregaderos, con escurridor a derecha o izquierda
Desagüe incorporado 1" 1/2

SINKS

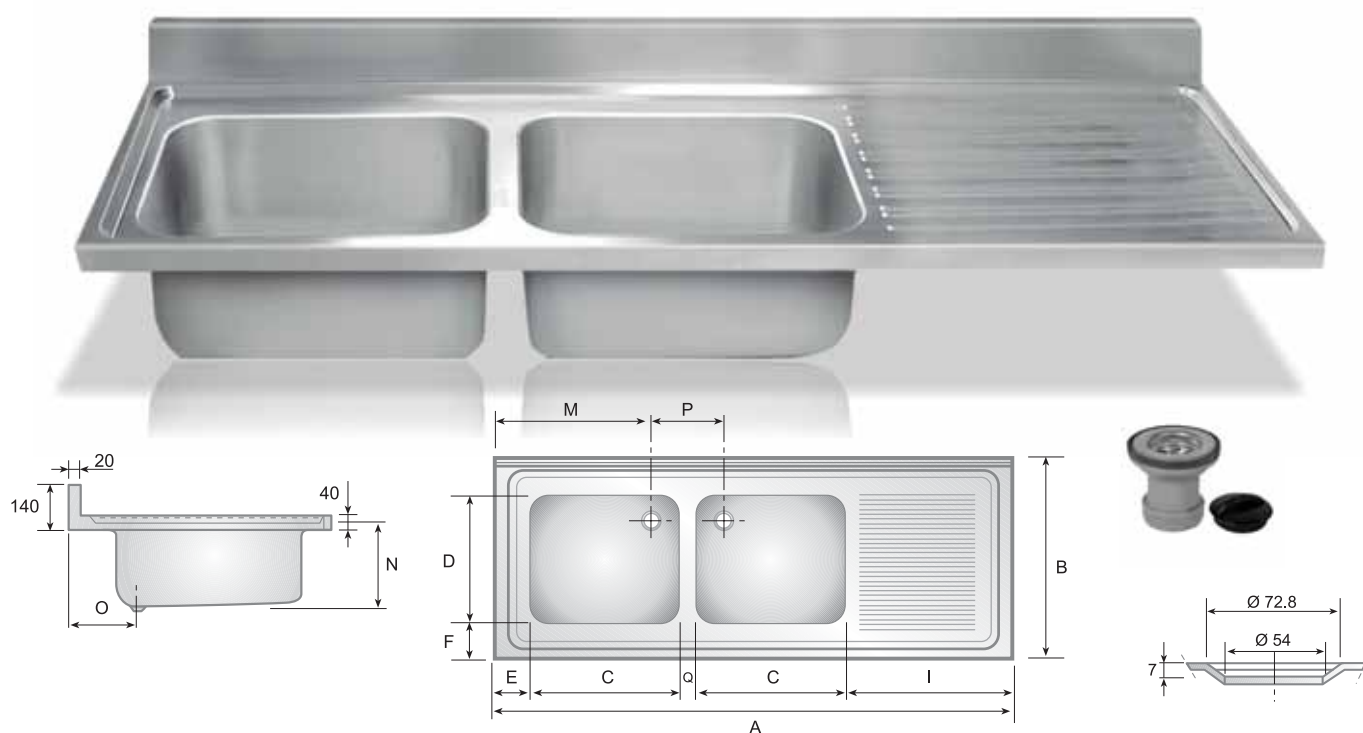
Electropolished AISI 304 stainless steel sink
with 2 bowls on the right or on the left
With drain 1" 1/2



Izquierda / <i>Left</i>		Derecha / <i>Right</i>														
																
Modelo <i>Version</i> Izquierda <i>Left</i>	Código <i>Code</i>	Modelo <i>Version</i> Derecha <i>Right</i>	Código <i>Code</i>	A	B	C	D	E	F	I	M	N	O	P	Q	Peso <i>Weight</i>
14060-2/IZ	FI0 5222	14060-2D	FI0 5221	1400	600	400	400	70	80	480	475	250	195	240	50	12.5 Kgs.
16060-2/IZ	FI0 6518	16060-2D	FI0 6515	1600	600	500	400	50	80	500	455	250	195	240	50	15 Kgs.
18060-2/IZ	FI0 6519	18060-2D	FI0 6516	1800	600	500	400	70	80	680	475	250	195	240	50	16 Kgs.
19060-2/IZ	FI0 6520	19060-2D	FI0 6517	1900	600	500	400	70	80	780	475	250	195	240	50	16.2 Kgs.
16070-2/IZ	FI0 6507	16070-2D	FI0 6504	1600	700	500	500	50	80	500	455	300	195	240	50	17.5 Kgs.
18070-2/IZ	FI0 6508	18070-2D	FI0 6505	1800	700	500	500	70	80	870	475	300	195	240	50	18.5 Kgs.
20070-2/IZ	FI0 9798	20070-2D	FI0 9799	2000	700	500	500	70	80	780	475	300	195	240	50	19.5 Kgs.

FREGADEROS

Material: Acero inox. AISI 304 electropulido
2 fregaderos, 2 escurridores laterales
Desagüe incorporado 1" 1/2

SINKS

*Electropolished AISI 304 stainless steel sink
with 2 bowls and 2 drainers at side
With drain 1" 1/2*

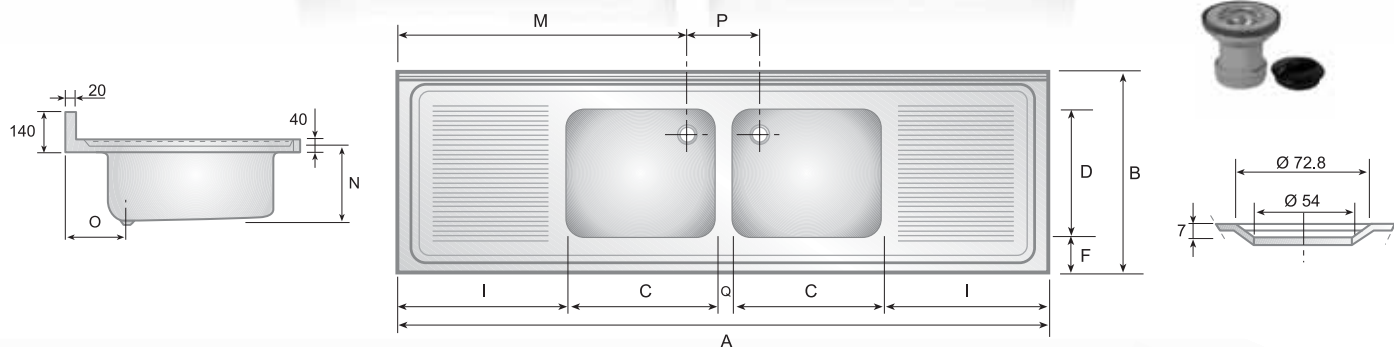

	Modelo Version	Código Code	A	B	C	D	F	I	M	N	P	Q	Peso Weight
	18060-2/2	FIO 6521	1800	600	500	400	80	475	780	250	240	50	15.8 Kgs.
	19060-2/2	FIO 6522	1900	600	500	400	80	425	830	250	240	50	18 Kgs.
	18070-2/2	FIO 6510	1800	700	500	500	80	375	780	300	240	50	19 Kgs.
	19070-2/2	DESC FIO 6511	1900	700	500	500	80	425	830	300	240	50	19.5 Kgs.
	24070-2/2	FIO 5136	2400	700	600	500	80	575	1080	300	240	50	24 Kgs.

DESAGÜE DRAIN

DAM-1		
Modelo Version	Código Code	Peso Weight
DAM-1	FI0 0254	1.7 Kgs.



FREGADEROS

Tubo rebosadero en Acero Inoxidable AISI 304

Ext. 40.3
Int. 32.5



SINKS

Stainless steel
AISI 304 overflowing tube

Ext. 40.2
Int. 38.2

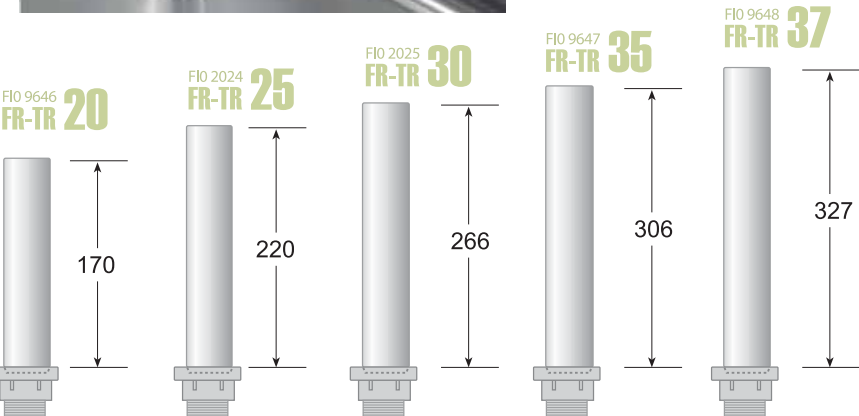

Modelo Version	Código Code	Altura Height mm.	Peso Weight
FR-TR 20	FI0 9646	170	142 grs.
FR-TR 25	FI0 2024	220	172 grs.
FR-TR 30	FI0 2025	266	222 grs.

Modelo Version	Código Code	Altura Height mm.	Peso Weight
FR-TR 35	FI0 9647	306	253 grs.
FR-TR 37	FI0 9648	327	260 grs.

DFP



DOBLE FONDO PERFORADO

Material:

Acero inox. AISI 304 18/8

Chapa perforada



DOUBLE PERFORATED FUND

AISI 304 18/8 stainless steel

Perforated sheet

			Modelo	Código	Altura	Ancho	Peso	
			Version	Code	Height	Width	Weight	
			F10 9774	DFP-5050	466	466	1.8 Kgs.	
			F10 9775	DFP-6050	550	450	1.9 Kgs.	

BAÑOMARÍA GASTRONORM

Material: Acero inox. AISI 304
Chapa de 1 mm. de espesor
Fabricadas por embutición en una sola pieza con radio sanitario.

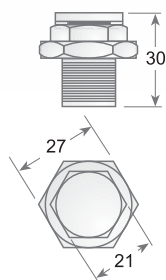

SBM-1

Surtidor
Spout

Acero inoxidable
Stainless steel
AISI 303

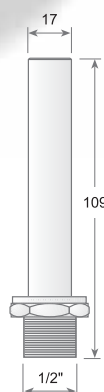

DBM

Desagüe
Drain

Acero inoxidable
Stainless steel
AISI 303

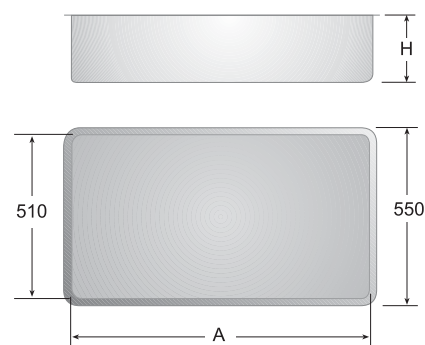

BAINMARIE GASTRONORM

Built in 1 mm. thickness AISI 304 stainless steel
One part stretch-forming manufactured
Provided of sanitary radius.

Resistencia para bañomaría / Heating element for bainmarie



FIO 9120

Logitud / Length: 400x 290 mm.

Material de aislamiento: de silicona.
Adhesivo: sí.
Accesorios: equipado con limitador de temperatura de 150 °C.
Cable de alimentación: 1000mm.
Silicona max. temperatura de trabajo: 200 °C.
Adhesivo max. temperatura de trabajo: 180 °C.

REGLAMENTOS Y HOMOLOGACIONES DE REFERENCIA
Diseño, fabricación y pruebas de conformidad con las normas armonizadas EN 60335
En cumplimiento con 2006/95 CEE DIRECTIVA declaración de conformidad en todos los artículos

Insulation material : silicone
Adhesive: yes
Accessories : equipped with temperature limiter (up to = hasta) 150°C
Input cable: 1000mm.
Max. silicone working temperature: 200°C
Max. adhesive working temperature: 180°C

STANDARDS AND REFERENCE HOMOLOGATIONS:
Design, manufacturing and tests according to the harmonized standards EN 60335
Meeting the CEE standard 2006/95
Declaration of Conformity in all products



FIO 9121

Logitud / Length: 400x 290 mm.

Modelo Version	Código Code	A	H	Peso Weight
BM-5330	FIO 9469	308	300	6 Kgs.
BM-5633	FIO 9470	633	300	7 Kgs.
BM-5953	FIO 9471	955	380	5.2 Kgs.
BM-51123	FIO 9472	1280	380	12.7 Kgs.
SBM-1	FIO 4242	Surtidor / Spout		43 grs.
DBM	FIO 4243	Desagüe / Drain		131 grs.

Modelo Version	Código Code	A	H	Peso Weight
BMR-5321	FIO 9465	308	220	3.3 Kgs.
BM-5621	FIO 9466	633	220	5.2 Kgs.
BM-5921	FIO 9467	955	220	7.2 Kgs.
BM-51221	FIO 9468	1280	220	9.5 Kgs.
RBN 4029	FIO 9120	400 x 290		290 grs.
RBN 4029 T	FIO 9121	400 x 290		250 grs.





BANDEJAS GASTRONORM
GASTRONORM TRAY



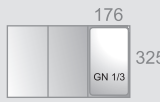

	Código Code	Modelo Version	Descripción Description	Medidas Measures	Peso Weight		
	FI0 9801	GN 2/1 20	Bandeja / Container GN 2/1 20 5L	650x530x20	2.1 Kgs		650
	FI0 9802	GN 2/1 40	Bandeja / Container GN 2/1 40 10L	650x530x40	2.4 Kgs		
	FI0 9803	GN 2/1 65	Bandeja / Container GN 2/1 65 18,5L	650x530x65	2.6 Kgs		
	FI0 9804	GN 2/1 100	Bandeja / Container GN 2/1 100 28,5L	650x530x100	2.9 Kgs		
	FI0 9805	GN 2/1 150	Bandeja / Container GN 2/1 150 42,5L	650x530x150	4 Kgs		
	FI0 9806	GN 2/1 200	Bandeja / Container GN 2/1 200 57,5L	650x530x200	4.6 Kgs		
	FI0 0949	GN 1/1 20	Bandeja / Container GN 1/1 20 2,5	530x325x20	1 Kgs		325
	FI0 0952	GN 1/1 40	Bandeja / Container GN 1/1 40 5L	530x325x40	900 grs		
	FI0 0953	GN 1/1 65	Bandeja / Container GN 1/1 65 9L	530x325x65	1 Kgs		
	FI0 1071	GN 1/1 100	Bandeja / Container GN 1/1 100 14L	530x325x100	1.3 Kgs		
	FI0 0959	GN 1/1 150	Bandeja / Container GN 1/1 150 21L	530x325x150	1.2 Kgs		
	FI0 0960	GN 1/1 200	Bandeja / Container GN 1/1 200 28L	530x325x200	1.5 Kgs		
	FI0 1072	GN 2/3 20	Bandeja / Container GN 2/3 20 1,5L	354x325x20	600 grs		325
	FI0 1073	GN 2/3 40	Bandeja / Container GN 2/3 40 3L	354x325x40	600 grs		
	FI0 1074	GN 2/3 65	Bandeja / Container GN 2/3 65 5,5L	354x325x65	800 grs		
	FI0 9816	GN 2/3 100	Bandeja / Container GN 2/3 100 9L	354x325x100	1.1 Kgs		
	FI0 9817	GN 2/3 150	Bandeja / Container GN 2/3 150 13L	354x325x150	1.1 Kgs		
	FI0 9818	GN 2/3 200	Bandeja / Container GN 2/3 200 18L	354x325x200	1.6 Kgs		



	Código Code	Modelo Version	Descripción Description	Medidas Measures	Peso Weight		
	FIO 1075	GN 1/2 20	Bandeja / Container GN 1/2 20 1,25L	325x265x20	493 grs.		
	FIO 1076	GN 1/2 40	Bandeja / Container GN 1/2 40 2L	325x265x40	555 grs.		
	FIO 1077	GN 1/2 65	Bandeja / Container GN 1/2 65 4,5L	325x265x65	670 grs.		
	FIO 1078	GN 1/2 100	Bandeja / Container GN 1/2 100 6L	325x265x100	736 grs.		
	FIO 1079	GN 1/2 150	Bandeja / Container GN 1/2 150 9L	325x265x150	896 grs.		
	FIO 1080	GN 1/2 200	Bandeja / Container GN 1/2 200 12,5L	325x265x200	992 grs.		
	FIO 1082	GN 1/3 20	Bandeja / Container GN 1/3 20 0,75L	325x176x20	349 grs.		
	FIO 1083	GN 1/3 40	Bandeja / Container GN 1/3 40 1,5L	325x176x40	336 grs.		
	FIO 1084	GN 1/3 65	Bandeja / Container GN 1/3 65 2,5L	325x176x65	410 grs.		
	FIO 1085	GN 1/3 100	Bandeja / Container GN 1/3 100 4L	325x176x100	602 grs.		
	FIO 1086	GN 1/3 150	Bandeja / Container GN 1/3 150 5,7L	325x176x150	737 grs.		
	FIO 1087	GN 1/3 200	Bandeja / Container GN 1/3 200 7,8L	325x176x200	841 grs.		
	FIO 1090	GN 1/4 20	Bandeja / Container GN 1/4 20 0,5L	265x162x20	207 grs.		
	FIO 1091	GN 1/4 40	Bandeja / Container GN 1/4 40 1L	265x162x40	307 grs.		
	FIO 1092	GN 1/4 65	Bandeja / Container GN 1/4 65 1,8L	265x162x65	349 grs.		
	FIO 1093	GN 1/4 100	Bandeja / Container GN 1/4 100 2,8L	265x162x100	404 grs.		
	FIO 1094	GN 1/4 150	Bandeja / Container GN 1/4 150 4L	265x162x150	543 grs.		
	FIO 1097	GN 1/4 200	Bandeja / Container GN 1/4 200 5,5L	265x162x200	778 grs.		
	FIO 1099	GN 1/6 65	Bandeja / Container GN 1/6 65 1L	176x162x65	255 grs.		
	FIO 1111	GN 1/6 100	Bandeja / Container GN 1/6 100 1,6L	176x162x100	277 grs.		
	FIO 1112	GN 1/6 150	Bandeja / Container GN 1/6 150 2,4L	176x162x150	387 grs.		
	FIO 1117	GN 1/6 200	Bandeja / Container GN 1/6 200 3,4L	176x162x200	645 grs.		
	FIO 1126	GN 1/9 65	Bandeja / Container GN 1/9 65 0,6L	176x108x65	187 grs.		
	FIO 1127	GN 1/9 100	Bandeja / Container GN 1/9 100 1L	176x108x100	194 grs.		
	FIO 1128	GN 2/4 20	Bandeja / Container GN 2/4 20 1L	530x162x20	476 grs.		
	FIO 1129	GN 2/4 40	Bandeja / Container GN 2/4 40 2L	530x162x40	518 grs.		
	FIO 1135	GN 2/4 65	Bandeja / Container GN 2/4 65 3,5L	530x162x65	710 grs.		
	FIO 1136	GN 2/4 100	Bandeja / Container GN 2/4 100 5,5L	530x162x100	866 grs.		
	FIO 1137	GN 2/4 150	Bandeja / Container GN 2/4 150 8,5L	530x162x150	1.2 Kgs.		

Bandeja con asas / Container with handles



Código Code	Modelo Version	Descripción Description	Medidas Measures	Peso Weight	
FIO 1138	GN 2/1 65	Bandeja con asas / Container with handles GN 2/1 65 16,5L	650x530x65	2.6 Kgs	
FIO 1141	GN 2/1 100	Bandeja con asas / Container with handles GN 2/1 100 26L	650x530x100	2.9 Kgs	
FIO 1433	GN 2/1 150	Bandeja con asas / Container with handles GN 2/1 150 40L	650x530x150	4.1 Kgs	
FIO 1143	GN 2/1 200	Bandeja con asas / Container with handles GN 2/1 200 55L	650x530x200	3.7 Kgs	
FIO 1148	GN 1/1 65	Bandeja con asas / Container with handles GN 1/1 65 7.4L	530x325x65	1.1 Kgs	
FIO 1150	GN 1/1 100	Bandeja con asas / Container with handles GN 1/1 100 12.6L	530x325x100	1.4 Kgs	
FIO 1152	GN 1/1 150	Bandeja con asas / Container with handles GN 1/1 150 18L	530x325x150	1.9 Kgs	
FIO 1153	GN 1/1 200	Bandeja con asas / Container with handles GN 1/1 200 25L	530x325x200	1.5 Kgs	
FIO 1161	GN 2/3 65	Bandeja con asas / Container with handles GN 2/3 65 5.25L	354x325x65	870 grs.	
FIO 1162	GN 2/3 100	Bandeja con asas / Container with handles GN 2/3 100 8L	354x325x100	972 grs.	
FIO 1163	GN 2/3 150	Bandeja con asas / Container with handles GN 2/3 150 8L	354x325x150	1.3 Kgs	
FIO 1168	GN 2/3 200	Bandeja con asas / Container with handles GN 2/3 200 8L	354x325x200	1.3 Kgs	
FIO 1169	GN 1/2 65	Bandeja con asas / Container with handles GN 1/2 65 3.5L	325x265x65	710 grs.	
FIO 1170	GN 1/2 100	Bandeja con asas / Container with handles GN 1/2 100 5.5L	325x265x100	788 grs.	
FIO 1171	GN 1/2 150	Bandeja con asas / Container with handles GN 1/2 150 8.5L	325x265x150	1.1 Kgs	
FIO 1173	GN 1/2 200	Bandeja con asas / Container with handles GN 1/2 200 8.5L	325x265x200	1 Kgs	
FIO 1174	GN 1/3 65	Bandeja con asas / Container with handles GN 1/3 65 2.25L	325x176x65	522 grs.	
FIO 1175	GN 1/3 100	Bandeja con asas / Container with handles GN 1/3 100 3.5L	325x176x100	654 grs.	
FIO 1179	GN 1/3 150	Bandeja con asas / Container with handles GN 1/3 150 5.5L	325x176x150	806 grs.	
FIO 1181	GN 1/3 200	Bandeja con asas / Container with handles GN 1/3 200 7.25L	325x176x200	1 Kgs	
FIO 1189	GN 1/4 65	Bandeja con asas / Container with handles GN 1/4 65 1.5L	265x162x65	388 grs.	
FIO 1190	GN 1/4 100	Bandeja con asas / Container with handles GN 1/4 100 2.5L	265x162x100	492 grs.	
FIO 1191	GN 1/4 150	Bandeja con asas / Container with handles GN 1/4 150 3.75L	265x162x150	686 grs.	
FIO 1192	GN 1/4 200	Bandeja con asas / Container with handles GN 1/4 200 5.25L	265x162x200	844 grs.	
FIO 1194	GN 1/6 65	Bandeja con asas / Container with handles GN 1/6 65 1L	176x162x65	302 grs.	
FIO 1195	GN 1/6 100	Bandeja con asas / Container with handles GN 1/6 100 1.5L	176x162x100	380 grs.	
FIO 1196	GN 1/6 150	Bandeja con asas / Container with handles GN 1/6 150 2.25L	176x162x150	524 grs.	
FIO 1198	GN 1/6 200	Bandeja con asas / Container with handles GN 1/6 200 3L	176x162x200	646 grs.	

Bandejas perforadas Perforated containers

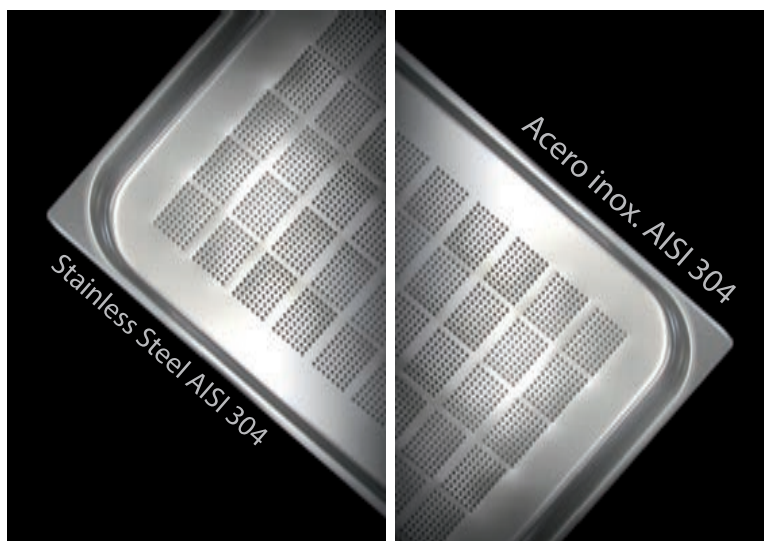

Código Code	Modelo Version	Descripción Description	Medidas Measures	Peso Weight	
FIO 1199	GNP 2/1 40	Bandeja Perforada / Perforated container GN 2/1 40 10L.	650x530x40	2.1 Kgs	
FIO 1203	GNP 2/1 65	Bandeja Perforada / Perforated container GN 2/1 65 18,5L	650x530x65	2.4 Kgs	
FIO 1204	GNP 2/1 100	Bandeja Perforada / Perforated container GN 2/1 100 28,5L	650x530x100	2.7 Kgs	
FIO 1205	GNP 2/1 150	Bandeja Perforada / Perforated container GN 2/1 150 42,5L	650x530x150	3.5 Kgs	
FIO 1213	GNP 2/1 200	Bandeja Perforada / Perforated container GN 2/1 200 57,5L	650x530x200	4.5 Kgs	
FIO 1216	GNP 1/1 20	Bandeja Perforada / Perforated container GN 1/1 20 2,5L	530x325x20	884 grs.	
FIO 1219	GNP 1/1 40	Bandeja Perforada / Perforated container GN 1/1 40 5L.	530x325x40	894 grs.	
FIO 1223	GNP 1/1 65	Bandeja Perforada / Perforated container GN 1/1 65 9L	530x325x65	1.1 Kgs	
FIO 1224	GNP 1/1 100	Bandeja Perforada / Perforated container GN 1/1 100 14L	530x325x100	1.1 Kgs	
FIO 1228	GNP 1/1 150	Bandeja Perforada / Perforated container GN 1/1 150 21L	530x325x150	1.8 Kgs	
FIO 1234	GNP 1/1 200	Bandeja Perforada / Perforated container GN 1/1 200 28L	530x325x200	1.9 Kgs	
FIO 7284	GNP 2/3 20	Bandeja Perforada / Perforated container GN 2/3 20 1,5L	354x325x20	528 grs.	
FIO 7285	GNP 2/3 40	Bandeja Perforada / Perforated container GN 2/3 40 3L	354x325x40	556 grs.	
FIO 7286	GNP 2/3 65	Bandeja Perforada / Perforated container GN 2/3 65 5,5L	354x325x65	746 grs.	
FIO 7287	GNP 2/3 100	Bandeja Perforada / Perforated container GN 2/3 100 9L	354x325x100	737 grs.	
FIO 7288	GNP 2/3 150	Bandeja Perforada / Perforated container GN 2/3 150 13L	354x325x150	1 Kgs.	
FIO 7289	GNP 2/3 200	Bandeja Perforada / Perforated container GN 2/3 200 18L	354x325x200	1.3 Kgs	
FIO 1235	GNP 1/2 40	Bandeja Perforada / Perforated container GN 1/2 40 2L	325x265x40	560 grs.	
FIO 1244	GNP 1/2 65	Bandeja Perforada / Perforated container GN 1/2 65 4,5L	325x265x65	650 grs.	
FIO 1250	GNP 1/2 100	Bandeja Perforada / Perforated container GN 1/2 100 6L	325x265x100	750 grs.	
FIO 1281	GNP 1/2 150	Bandeja Perforada / Perforated container GN 1/2 150 9L	325x265x150	1 Kgs	
FIO 1293	GNP 1/2 200	Bandeja Perforada / Perforated container GN 1/2 200 12,5L	325x265x200	1.2 Kgs	

CUBETAS HELADOS Ice cream containers







Acero Inox. / Stainless steel AISI 304
(Gastronorm)



Código Code	Modelo Version	Descripción Description	Medidas Measures	Peso Weight
FIO 2190	CCH-10	Cubeta helado / Tray for ice cream	360 x 165 X 100	633 grs.
FIO 2191	CCH-12	Cubeta helado / Tray for ice cream	360 x 165 X 120	811 grs.
FIO 2192	CCH-15	Cubeta helado / Tray for ice cream	360 x 165 X 150	887 grs.
FIO 2193	ACH-17	Cubeta helado / Tray for ice cream	360 x 165 X 170	1.046 grs.

Bandeja policarbonato / Polycarbon container



Código Code	Modelo Version	Descripción Description	Medidas Measures	Peso Weight	
FI0 8572	GNC 1/1 65	Bandeja policarbonato / Polycarbon Container GN 1/1 65 9L	530x325x65	656 grs.	GN 1/1 530  325
FI0 8573	GNC 1/1 100	Bandeja policarbonato / Polycarbon Container GN 1/1 100 14L	530x325x100	827 grs.	
FI0 8574	GNC 1/1 150	Bandeja policarbonato / Polycarbon Container GN 1/1 150 21L	530x325x150	1.07 Kgs.	
FI0 8575	GNC 1/1 200	Bandeja policarbonato / Polycarbon Container GN 1/1 200 28L	530x325x200	1.35 Kgs.	
FI0 8588	GNC 1/2 65	Bandeja policarbonato / Polycarbon Container GN 1/2 65 4,5L	325x265x65	357 grs.	GN 1/2 265  325
FI0 8589	GNC 1/2 100	Bandeja policarbonato / Polycarbon Container GN 1/2 100 6L	325x265x100	423 grs.	
FI0 8590	GNC 1/2 150	Bandeja policarbonato / Polycarbon Container GN 1/2 150 9L	325x265x150	515 grs.	
FI0 8591	GNC 1/2 200	Bandeja policarbonato / Polycarbon Container GN 1/2 200 12,5L	325x265x200	797 grs.	
FI0 8592	GNC 1/3 65	Bandeja policarbonato / Polycarbon Container GN 1/3 65 2,5L	325x176x65	248 grs.	GN 1/3 176  325
FI0 8593	GNC 1/3 100	Bandeja policarbonato / Polycarbon Container GN 1/3 100 4L	325x176x100	302 grs.	
FI0 8594	GNC 1/3 150	Bandeja policarbonato / Polycarbon Container GN 1/3 150 5,7L	325x176x150	416 grs.	
FI0 8595	GNC 1/4 65	Bandeja policarbonato / Polycarbon Container GN 1/4 65 1,8L	265x162x65	194 grs.	GN 1/4 265  162
FI0 8596	GNC 1/4 100	Bandeja policarbonato / Polycarbon Container GN 1/4 100 2,8L	265x162x100	230 grs.	
FI0 8597	GNC 1/4 150	Bandeja policarbonato / Polycarbon Container GN 1/4 150 4L	265x162x150	281 grs.	
FI0 8598	GNC 1/6 65	Bandeja policarbonato / Polycarbon Container GN 1/6 65 1L	176x162x65	138 grs.	GN 1/6 176  162
FI0 8599	GNC 1/6 100	Bandeja policarbonato / Polycarbon Container GN 1/6 100 1,6L	176x162x100	168 grs.	
FI0 8600	GNC 1/6 150	Bandeja policarbonato / Polycarbon Container GN 1/6 150 2,4L	176x162x150	216 grs.	
FI0 8601	GNC 1/9 65	Bandeja policarbonato / Polycarbon Container GN 1/9 65 0,6L	176x108x65	88 grs.	GN 1/9 176  108
FI0 8602	GNC 1/9 100	Bandeja policarbonato / Polycarbon Container GN 1/9 100 1L	176x108x100	106 grs.	
FI0 8603	GNC 1/9 150	Bandeja policarbonato / Polycarbon Container GN 1/9 150 1L	176x108x150	148 grs.	

TAPAS BANDEJAS GASTRONORM
Lids for gastronorm container



Acero Inox./ *Stainless steel* AISI 304

Código <i>Code</i>	Modelo <i>Version</i>	Descripción <i>Description</i>	Medidas <i>Measures</i>	Peso <i>Weight</i>
FI0 2189	GNT 2/1	Tapa / Lid GN 2/1	530x650	1.9 Kgs.
FI0 1434	GNT 1/1	Tapa / Lid GN 1/1	530x325	1.1 Kgs.
FI0 1294	GNT 2/3	Tapa / Lid GN 2/3	354x325	646 grs
FI0 1295	GNT 1/2	Tapa / Lid GN 1/2	325x265	518 grs
FI0 1296	GNT 1/3	Tapa / Lid GN 1/3	325x176	300 grs
FI0 1317	GNT 1/4	Tapa / Lid GN 1/4	265x162	234 grs
FI0 9848	GNT 1/6	Tapa / Lid GN 1/6	176x162	150 grs
FI0 1334	GNT 1/9	Tapa / Lid GN 1/9	176x108	118 grs
FI0 1335	GNT 2/4	Tapa / Lid GN 2/4	530x162	492 grs

TAPAS HERMÉTICAS
BANDEJAS GASTRONORM
Tight lids



Acero Inox./ *Stainless steel* AISI 304

Código <i>Code</i>	Modelo <i>Version</i>	Descripción <i>Description</i>	Medidas <i>Measures</i>	Peso <i>Weight</i>
FI0 9850	GNTH 1/1	Tapa Hermética / <i>Tight lids</i> GN 1/1	530x325	918 grs
FI0 1337	GNTH 2/3	Tapa Hermética / <i>Tight lids</i> GN 2/3	354x325	682 grs
FI0 1344	GNTH 1/2	Tapa Hermética / <i>Tight lids</i> GN 1/2	325x265	468 grs
FI0 1365	GNTH 1/3	Tapa Hermética / <i>Tight lids</i> GN 1/3	325x176	320 grs
FI0 1373	GNTH 1/4	Tapa Hermética / <i>Tight lids</i> GN 1/4	265x162	238 grs
FI0 1374	GNTH 2/4	Tapa Hermética / <i>Tight lids</i> GN 2/4	530x162	518 grs

TAPAS PARA BANDEJAS CON ASAS
Lids for containers with handles



Código <i>Code</i>	Modelo <i>Version</i>	Descripción <i>Description</i>	Medidas <i>Measures</i>	Peso <i>Weight</i>
FI0 1376	GN 2/1	Tapa para bandejas c/asas/ <i>Lids for containers with handles</i> GN 2/1	530x650	2 Kgs.
FI0 1386	GN 1/1	Tapa para bandejas c/asas/ <i>Lids for containers with handles</i> GN 1/1	530x325	1 Kgs.
FI0 1390	GN 2/3	Tapa para bandejas c/asas/ <i>Lids for containers with handles</i> GN 2/3	325x354	592 grs.
FI0 1408	GN 1/2	Tapa para bandejas c/asas/ <i>Lids for containers with handles</i> GN 1/2	325x265	488 grs.
FI0 1418	GN 1/3	Tapa para bandejas c/asas/ <i>Lids for containers with handles</i> GN 1/3	325x176	312 grs.
FI0 1420	GN 1/4	Tapa para bandejas c/asas/ <i>Lids for containers with handles</i> GN 1/4	265x162	234 grs.
FI0 1422	GN 1/6	Tapa para bandejas c/asas/ <i>Lids for containers with handles</i> GN 1/6	176x162	158 grs.
FI0 2195	GN 2/4	Tapa para bandejas c/asas/ <i>Lids for containers with handles</i> GN 2/4	530x162	462 grs.

TAPAS POLICARBONATO
POLYCARBON LID
GASTRONORM



Código <i>Code</i>	Modelo <i>Version</i>	Descripción <i>Description</i>	Medidas <i>Measures</i>	Peso <i>Weight</i>
FI0 8582	GNTC 1/1	Tapa policarbonato / <i>Polycarbon lid</i> GN 1/1	530 x 325	533 grs.
FI0 8583	GNTC 1/2	Tapa policarbonato / <i>Polycarbon lid</i> GN 1/2	325 x 265	264 grs.
FI0 8584	GNTC 1/3	Tapa policarbonato / <i>Polycarbon lid</i> GN 1/3	325 x 176	180 grs.
FI0 8585	GNTC 1/4	Tapa policarbonato / <i>Polycarbon lid</i> GN 1/4	265 x 162	121 grs.
FI0 8586	GNTC 1/6	Tapa policarbonato / <i>Polycarbon lid</i> GN 1/6	176 x 162	90 grs.
FI0 8587	GNTC 1/9	Tapa policarbonato / <i>Polycarbon lid</i> GN 1/9	176 x 108	41 grs.

SEPARADORES BANDEJAS GASTRONORM <i>Divider</i> 	Código Code	Modelo Version	Descripción Description	Medidas Measures	Peso Weight
	FI0 1424	GN B 1/1	Barra Divisoria / <i>Divider</i> GN 1/1 325	325	118 grs
	FI0 1426	GN B 2/1	Barra Divisoria / <i>Divider</i> GN 2/1 530	530	204 grs



FONDO BASE PERFORADA GASTRONORM 	Código Code	Modelo Version	Descripción Description	Medidas Measures	Peso Weight
	FI0 1427	GN BP 1/1	Fondo base perforada / <i>Bottom perforated base</i>	530x325	436 grs
	FI0 1428	GN BP 1/2	Fondo base perforada / <i>Bottom perforated base</i>	325x265	350 grs
	FI0 1430	GN BP 1/3	Fondo base perforada / <i>Bottom perforated base</i>	325x176	248 grs

SERIE A-1





Tirador ergonómico y de grandes dimensiones, colocado en el centro del panel frontal
The generously sized, ergonomic handle, positioned in the centre of the front panel.

Bisagras modeladas en acero inoxidable AISI 304, con forma y dimensiones que favorezcan la limpieza y la higiene.
The hinges are pressed in AISI 304 stainless steel in shapes and sizes that facilitate cleaning and hygiene.

La junta se ha realizado con material termoplástico con imán tripolar coextruido.
Un sistema patentado permite su autoadaptación dimensional.
The gasket is in thermoplastic material with co-extruded tri-polar magnet.
A patented system allows its dimensional auto-adaptation.



DETALLES

La Serie A1 representa la solución global para cámaras frigoríficas y bancos neutros. Cada componente es el resultado de investigaciones de laboratorio y pruebas prácticas para realizar un conjunto completo que decore, garantizando al mismo tiempo practicidad y funcionalidad.

Desde la elección de materiales hasta la ingeniería de las formas, desde la estética a la facilidad de mantenimiento, la Serie A-1 representa un excelente producto, concebido especialmente para los profesionales de la Hostelería.



DETAILS

Elegance, rationality, ergonomics, ease of use and sturdiness: the essence of our components is no secret. The interpretation of new trends in furnishing finds us in tune with essential lines and perfect shapes: we offer our experienced know-how starting with the selection of materials, through to the final manufacturing of the product.

We are able to "read" market requirements but, even more, we can anticipate the demands of clients wanting environments furnished in a way that combines aesthetics with practicality.

It is our philosophy, on the other hand, to manufacture an item only when we are satisfied of having given it the best possible shape. And it is in the quest for the realisation of the most ambitious of our dreams that we contribute towards a functional, cleaner and more beautiful world. Beginning with the minutest detail.

El bastidor se instala rápida y fácilmente con fijaciones previstas solamente en el soporte lateral del agujero del banco.

Installation of the frame is easily and quickly carried out, with fastenings envisaged only in the counter hole shoulder.

La caja se ha atornillado al panel frontal para garantizar una elevada resistencia estructural.

The inner drawer is screwed to the front panel to provide high structural strength.

Palitos de división (opcionales)

Dividing rods (on request).

A-1



CARACTERÍSTICAS

AM-1
AZ-1
AR-1

Prueba de duración de 160.000 ciclos con cargas aumentadas hasta 30 Kg. Rendimiento térmico garantizado hasta condiciones ambientales de 20 °C con 80% HR (Humedad Relativa), 35°C con 60% HR y velocidad del aire de 0.8 m/s, con temperatura de la cámara frigorífica de 4°C

AP-1
AG-1

Prueba de fiabilidad con simulación de golpes a la barra para sacudir el filtro durante 1.000.000 ciclos. Prueba de duración en apertura y cierre durante 40.000 ciclos con carga de 11 Kgs.

AX-1

Rendimiento térmico garantizado hasta condiciones ambientales de 20° C con 80% HR (Humedad Relativa), 35 ° C con 70% HR y velocidad del aire de 0.8 m/s, con temperatura de la cámara frigorífica de 4° C. Fuerza de apertura de las puertas equivalentes a 3.75 Kg. Prueba de duración de 160.000 ciclos con carga de 3 Kg.

AU-1

Prueba de duración de 50.000 ciclos de apertura y cierre

FEATURES

AM-1
AZ-1
AR-1

Duration test for 160,000 cycles with incremental load up to 30 kg. Thermal performance guaranteed under environmental conditions of 20°C with 80% RH (relative humidity), and 35°C with 60% RH and an air speed of 0.8 m/s with refrigerator cell temperature at 4°C.

AP-1
AG-1

Reliability test with simulation of blows on the knock-out bar for 1,000,000 cycles.
Duration test for 40,000 opening and closing cycles with an 11 kg load.

AX-1

Thermal performance guaranteed up to environmental conditions of 20°C with 80% RH (relative humidity), and 35°C with 70% RH and an air speed of 0.8 m/s with the refrigerator cell temperature at 4°C. Door opening force of 3.75 kg. Duration test for 160,000 cycles with a 3 kg load.

AU-1

Duration test for 50,000 opening and closing cycles.

PUERTA CON CRISTAL GLAZZED DOORS

AV-1



Puertas con abertura de 180 °
Door with 180° opening

Sólo para Puertas y cajones de Cristal
Only for glass doors and drawers



Código Code	Modelo Version
F10 8072	W-2



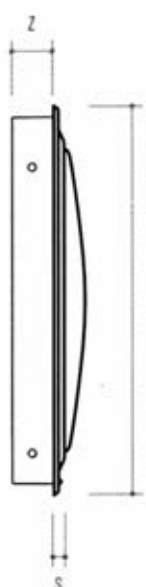
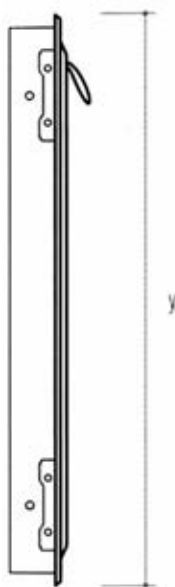
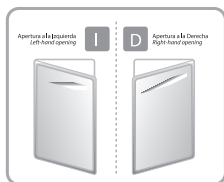

***g** | Paso útil 90°
Useful passage 90°

***g1** | Paso útil 175°
Useful passage 175°

<div>Acabado/ Finished Standard</div> <div><div><div>I</div></div><div>Apertura a la Izquierda Left-hand opening</div><div><div>D</div></div><div>Apertura a la Derecha Right-hand opening</div></div>				Hueco de luz Counter Hole		Dimensiones externas e internas External and internal size							
				a (+1) mm	b (+1) mm	x mm	y mm	z mm	s mm	*g mm	*g1 mm		
F10 0650	AV-16-I	F10 9954	AV-16-D	442	502	469	529	50	13	389	398		
F10 0651	AV-17-I	F10 9526	AV-17-D	442	602	469	629	50	13	389	398		
F10 0669	AV-18-I	F10 9955	AV-18-D	442	702	469	729	50	13	389	398		

CAJONERAS CON CRISTAL GLASS FRONTED DRAWER UNITS

AMV-1



El conjunto de cajoneras y puertas de vidrio permite ver el contenido, obteniendo una mayor practicidad para el operador y un agradable efecto estético. Los tiradores son de policarbonato transparente.

The range of glass-fronted drawer units and doors allows the contents to be seen, making it easier for the operator and providing a pleasing visual effect. The handles are intransparent polycarbonate.

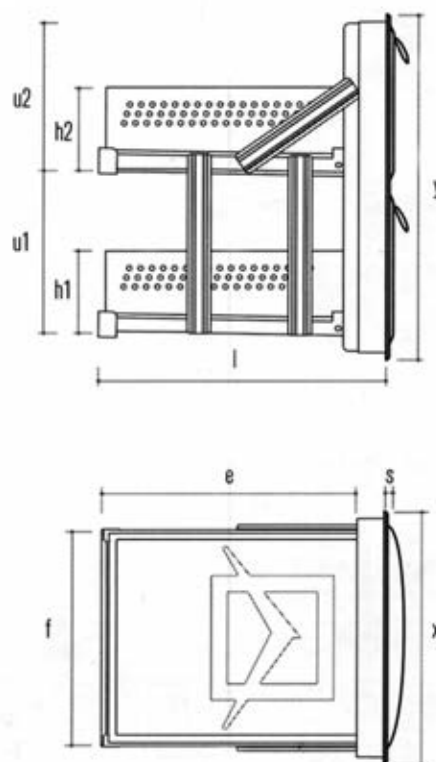

> Preparación a la introducción de palitos de separación en todos los cajones
Pre-setting for the insertion of dividing rods in all drawers

		Hueco de luz Counter Hole		Dimensiones externas e internas External and internal size									
		a (+1) mm	b (+1) mm	x mm	y mm	e mm	f mm	h1 mm	h2 mm	i mm	u1 mm	u2 mm	s mm
F10 9197	AMV-13	442	602	469	629	459	361	145	145	520	242	242	38
F10 9956	AMV-13C	442	602	469	629	397	361	145	145	458	242	242	38

(+1) | Tolerancia recomendada
Suggested Tolerance

PUERTAS SIMPLES SINGLE DOORS

XA-1

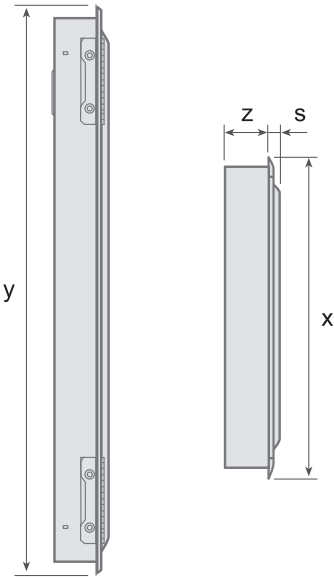

*g | Paso útil 90 °
Useful passage 90°

*g1 | Paso útil 175 °
Useful passage 175°

Acabado/ Finished Standard				Acabado/ Finished Cubicata				Hueco de luz Counter Hole		Dimensiones externas e internas External and internal size							
										<div>(+1) Tolerancia recomendada Suggested Tolerance</div>							
Apertura a la Izquierda Left-hand opening		Apertura a la Derecha Right-hand opening		Apertura a la Izquierda Left-hand opening		Apertura a la Derecha Right-hand opening		a (+1) mm	b (+1) mm	x mm	y mm	z mm	s mm	*g mm	*g1 mm		
FI0 0729	XA-11-I	FI0 9958	XA-11-D					442	305	469	332	50	13	379	398		
FI0 0741	XA-12-I	FI0 9959	XA-12-D					442	404	469	431	50	13	379	398		
FI0 0750	XA-13-I	FI0 9960	XA-13-D					442	442	469	469	50	13	379	398		
FI0 0751	XA-14-I	FI0 9961	XA-14-D					502	442	529	469	50	13	439	458		
FI0 0753	XA-15-I	FI0 9962	XA-15-D					602	442	629	469	50	13	539	558		
FI0 0779	XA-16-I	FI0 9963	XA-16-D					442	502	469	529	50	13	379	398		
FI0 0810	XA-17-I	FI0 9964	XA-17-D					FI0 0358	XA-17-I-C	FI0 0343	XA-17-D-C	442	602	469	629	50	13
FI0 0813	XA-18-I	FI0 9965	XA-18-D	FI0 0368	XA-18-I-C	FI0 0367	XA-18-D-C	442	702	469	729	50	13	379	398		

PUERTA DOBLES DOUBLE DOORS

LA-1

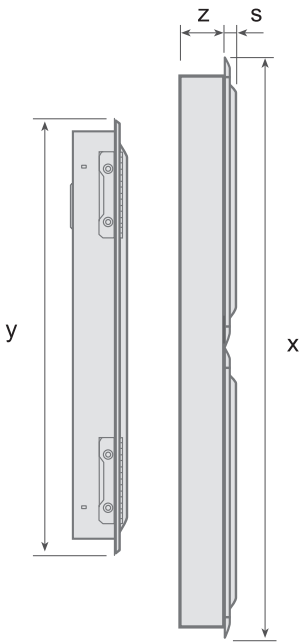

<div>Acabado/ Finished Standard</div> <div></div>		Hueco de luz Counter Hole		Dimensiones externas e internas External and internal size					
				(+1) Tolerancia recomendada Suggested Tolerance					
		a (+1) mm	b (+1) mm	x mm	y mm	z mm	s mm	*g mm	*g1 mm
F10 9966	LA-16	878	502	905	529	50	13	796	834
F10 9967	LA-17	878	602	905	629	50	13	796	834
F10 9968	LA-18	878	702	905	729	50	13	796	834

CAJONES PEQUEÑOS SMALL DRAWERS

AP-2



AP-272

Cajon pequeno con barra para sacudir el filtro para los posos de cafe
Small drawer with knock-out bar for coffee-grounds



AP-2812

Cajon pequeno para caja con cerradura y separador de compartimientos extraible
Small cash drawer with lock and removable money tray



AP-282

Cajon pequeno para documentos con cerradura y la llave numerada
Small document drawer with lock and numbered key



AP-292

Cajon pequeno base multifuncion
Small basic, multipurpose drawer

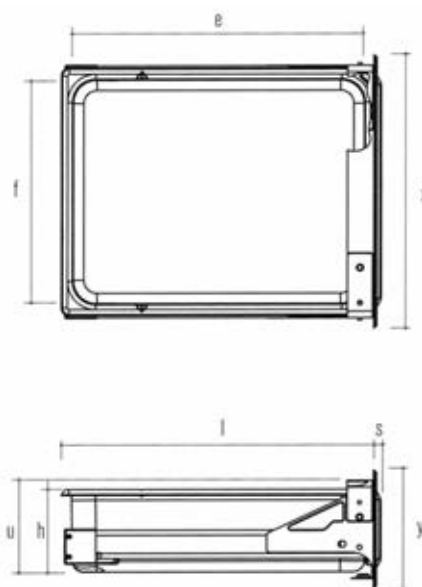

<div>Acabado/ Finished</div> <div>Standard</div> 		Hueco de luz Counter Hole		Dimensiones externas e internas External and internal size							
				(+1) Tolerancia recomendada Suggested Tolerance							
		a (+1) mm	b (+1) mm	x mm	y mm	e mm	f mm	h mm	i mm	u mm	s mm
FI0 9972	AP-272	354	140	377	164	401	311	111	431	121	10
FI0 9973	AP-282	354	140	377	164	401	311	111	431	121	10
FI0 9974	AP-2812	354	140	377	164	401	311	111	431	121	10
FI0 9975	AP-292	354	140	377	164	401	311	111	431	121	10

TOLVAS SIMPLES SINGLE HOPPERS

AG-12

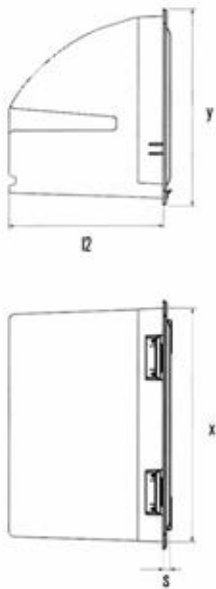

Para posos de Cafe
For coffee-grounds



La tolva simple con apertura de vuelco se ha equipado con un innovador contenedor de material plastico con capacidad de 8 litros, facilmente extraible para permitir una cuidadosa limpieza y preparado para introducir la bolsa de la basura.

The single hopper with drop-down opening is equipped with an innovative 8-litre plastic container that can be easily removed to allow thorough cleaning, and pre-set for the insertion of a waste-disposal bag.

Acabado/ Finished Standard		Hueco de luz Counter Hole		Dimensiones externas e internas External and internal size						
		a (+1) mm	b (+1) mm	x mm	y mm	h mm	l1 mm	l2 mm	u mm	s mm
F10 9952	AG-12	354	276	377	299	—	—	233	252	10

TOLVAS DOBLES DOUBLE HOPPERS

AG-14

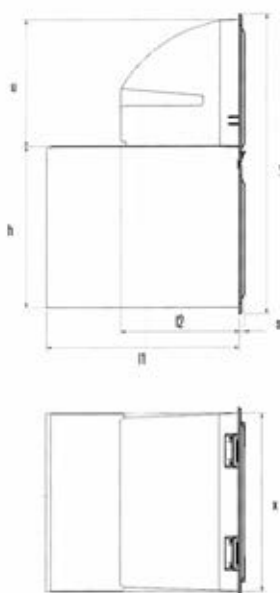

La tolva doble tiene una capacidad de 18 litros. Para vaciarla y limpiarla es necesario extraer el cajón inferior preparado para introducir la bolsa de la basura.

The double hopper has a capacity of 18 litres. Emptying and cleaning get done through the removal of the lower drawer pre-set for the insertion of the waste-disposal bag.

<div> <div>Acabado/ Finished</div> <div>Standard</div> <div>  </div> </div>		Hueco de luz Counter Hole		Dimensiones externas e internas External and internal size						
		a (+1) mm	b (+1) mm	x mm	y mm	h mm	l1 mm	l2 mm	u mm	s mm
FI0 9953	AG-14	354	573	377	598	321	379	233	252	10

CONTENEDORES PARA ENVASES WASTE CONTAINERS

UA-1



La caja se ha preparado para introducir la bolsa de la basura.
En la caja se ha introducido un recipiente de plastico para recolectar los liquidos.

The container is pre-set for the insertion of the waste-disposal bag.
A plastic tray is included in the container to capture liquids.

Acabado/ Finished Standard		Hueco de luz Counter Hole		Dimensiones externas e internas External and internal size							
		a (+1) mm	b (+1) mm	x mm	y mm	e mm	f mm	h mm	l mm	u mm	s mm
FI0 9982	UA-11	442	502	469	529	291	361	328	323	439	13
FI0 9983	UA-12	442	602	469	629	291	361	454	323	539	13

CONTENEDORES CON CASCO

WASTE CONTAINERS WITH STEAM PROTECTION HOOD

UA-1

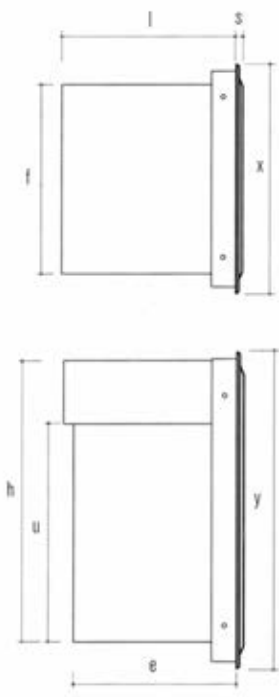

Acabado/ Finished Standard		Hueco de luz Counter Hole		Dimensiones externas e internas External and internal size							
		a (+1) mm	b (+1) mm	x mm	y mm	e mm	f mm	h mm	l mm	u mm	s mm
FI0 9984	UA-13	442	502	469	529	291	361	328	343	439	13
FI0 9985	UA-14	442	602	469	629	291	361	454	343	539	13

CAJONES SIMPLES SINGLE DRAWERS

KA-1

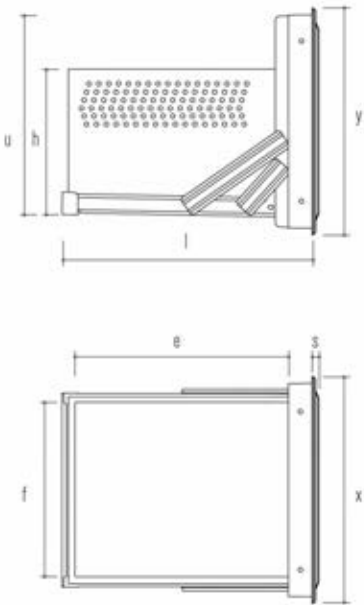

Acabado/ Finished

Cubicata



<div>Acabado/ Finished</div> <div>Standard</div> <div></div>		Hueco de luz Counter Hole		Dimensiones externas e internas External and internal size									
				<div>(+1)</div> <div>Tolerancia recomendada Suggested Tolerance</div>									
		a (+1) mm	b (+1) mm	x mm	y mm	e mm	f mm	h mm	i mm	u mm	s mm		
FI0 9976	KA-11	442	255	469	282	459	361	145	520	192	13		
FI0 9977	KA-11C	442	255	469	282	397	361	145	458	192	13		
FI0 9978	KA-12	442	305	469	332	459	361	145	520	242	13		
FI0 9979	KA-12C	442	305	469	332	397	361	145	458	242	13		
FI0 9980	KA-13	442	404	469	431	459	361	290	520	341	13		
FI0 9981	KA-14	442	442	469	469	459	361	290	520	379	13		

PUERTA **ZBX** DOOR

Puertas cafetero

Doors for counters provided with coffee machines

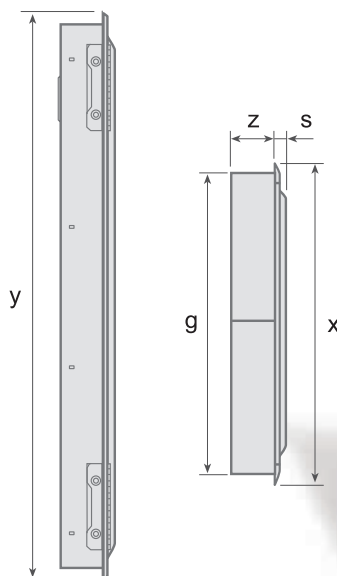

ZBX

Modelo
Model

Izquierda
Left

Derecha
Right

Hueco de luz
Counter Hole

Dimensiones externas e internas
External and internal size

(+1) | Tolerancia recomendada
Suggested Tolerance

a (+1)
mm

b (+1)
mm

x
mm

y
mm

z
mm

s
mm

*g
mm

g1
mm

Peso
Weight

ZBX-20

FI0 3777

FI0 3776

354

502

381

529

50

13

305

310

4 Kgs.

ZBX-21

FI0 3779

FI0 3778

354

638

381

665

50

13

305

310

5.46 Kgs.

CAJONERAS CON CAJONES IGUALES TWIN DRAWER UNIT

MA-1

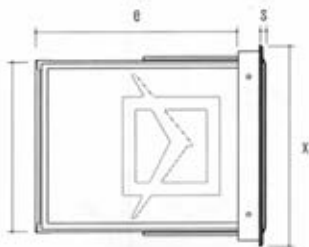
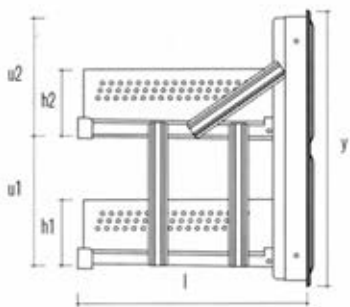

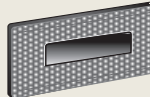

Acabado/ Finished Standard		Acabado/ Finished Cubicata	Hueco de luz Counter Hole		Dimensiones externas e internas External and internal size									
														
			a (+1) mm	b (+1) mm	x mm	y mm	e mm	f mm	h1 mm	h2 mm	l mm	u1 mm	u2 mm	s mm
F10 9986	MA-12		442	502	469	529	459	361	145	145	520	192	192	13
F10 9987	MA-12 C		442	502	469	529	397	361	145	145	458	192	192	13
F10 9988	MA-13		442	602	469	629	459	361	145	145	520	242	242	13
F10 9989	MA-13 C		442	602	469	629	397	361	145	145	458	242	242	13

CAJONERAS CON DOS CAJONES DIFERENTES

DRAWER UNITS WITH TWO DIFFERENTLY SIZED

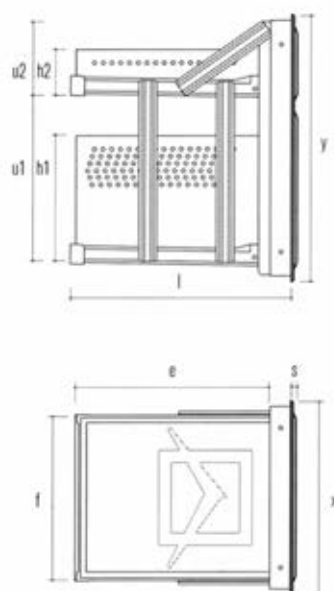
ZA-1



Acabado/ Finished Standard		Hueco de luz Counter Hole		Dimensiones externas e internas External and internal size									
		a (+1) mm	b (+1) mm	x mm	y mm	e mm	f mm	h1 mm	h2 mm	l mm	u1 mm	u2 mm	s mm
F10 5178	ZA-11	442	602	469	629	459	361	290	96	520	342	143	13
F10 5179	ZA-11C	442	602	469	629	397	361	290	96	458	342	143	13
F10 5180	ZA-15	442	702	469	729	459	361	290	145	520	342	242	13

CAJONERAS CON TRES CAJONES TRIPLE DRAWER UNITS

RA-1

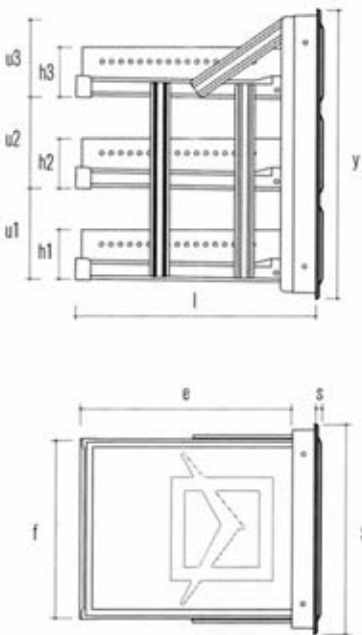

<div>Acabado/ Finished Standard</div> <div></div>		Hueco de luz Counter Hole		Dimensiones externas e internas External and internal size												<div>(+1) Tolerancia recomendada Suggested Tolerance</div>	
		a (+1) mm	b (+1) mm	x mm	y mm	e mm	f mm	h1 mm	h2 mm	h3 mm	l mm	u1 mm	u2 mm	u3 mm	s mm		
FI0 5181	RA-11	442	602	469	629	459	361	96	96	96	520	143	143	143	13		
FI0 5182	RA-11C	442	602	469	629	397	361	96	96	96	458	143	143	143	13		
FI0 5183	RA-12	442	702	469	729	459	361	145	96	96	520	242	143	143	13		

CERRADURAS LATCHES



W-1 / W-2

Ahora disponemos como novedad de un mecanismo de cierre que se coloca de forma opcional y que aumenta el poder de estanqueidad de cajones y puertas.

All doors and drawers in the Series A-1 "Normal" and A1 "Cubicata" in our standard version, close by magnetic gasket. Now, there is available a new locking catcher that is placed as an option and which increases the watertightness power of drawer and doors.

W-1

Sólo para series A-1 y A-1 Cubicata
Only for A-1 and A-1 Cubicata series.

W-2

Sólo para Puertas y cajones de Cristal
Only for glass doors and drawers

S-12



W			CERRADURA LATCH	S-12		
Modelo Version	Código Code	Peso Weight		Modelo Version	Código Code	Peso Weight
W-1	F10 8071	43 grs.		S-12	F10 4092	83 Kgs.
W-2	F10 8072	51 grs.				

SERIE A-1

	LEYENDA	KEY
a(+1) - b (+1)	(+1) Tolerancia recomendada para el agujero del banco	(+1) Suggested tolerance for the counter hole
x - y	Dimensiones externas del marco	Dimensions of the front panel including the frame
e - f	Dimensiones internas del marco	Internal dimensions of the container
g	Paso útil con apertura de 90°	Useful passage 90°
g1	Paso útil con apertura de 175°	Useful passage 175°
h	Altura de la caja interna	Depth of the inner container
h1	Altura de la caja interna Primer cajón	Depth of the inner container 1st drawer
h2	Altura de la caja interna Segundo cajón	Depth of the inner container 2nd drawer
h3	Altura de la caja interna Tercer cajón	Depth of the inner container 3rd drawer
l	Profundidad total del producto desde el borde del banco	Total depth of the item from the counter front
s	Saliente externo desde el borde del banco	External projection from the counter front
u	Altura útil interna	Useful internal depth
u1	Altura útil interna del primer cajón	Useful internal depth 1st drawer
u2	Altura útil interna del segundo cajón	Useful internal depth 2nd drawer
u3	Altura útil interna del tercer cajón	Useful internal depth 3rd drawer
z	Profundidad total del marco desde el borde del banco	Total depth of the frame from the counter front





SERIE A-5

CAJONES SIMPLES SINGLE DRAWERS



AK-5

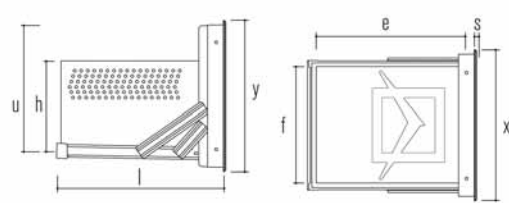
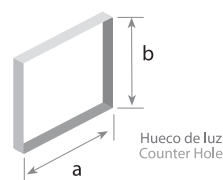

<div>Acabado/ Finished</div> <div>Standard</div> <div></div>		Hueco de luz Counter Hole		Dimensiones externas e internas External and internal size							
		a (+1) mm	b (+1) mm	x mm	y mm	e mm	f mm	h mm	l mm	u mm	s mm
F10 9088	AK-51	442	255	469	282	459	361	145	540	192	5
F10 9089	AK-51 C	442	255	469	282	397	361	145	478	192	5
F10 9090	AK-52	442	305	469	332	459	361	145	540	242	5
F10 9091	AK-52 C	442	305	469	332	397	361	145	478	242	5
F10 9092	AK-53	442	402	469	431	459	361	290	540	341	5
F10 9093	AK-53 C	442	402	469	431	397	361	290	478	341	5
F10 9094	AK-54	442	422	469	469	459	361	290	540	379	5
F10 9095	AK-54 C	442	422	469	469	397	361	290	478	379	5

CAJONERAS CON TRES CAJONES TRIPLE DRAWER UNITS

AR-5

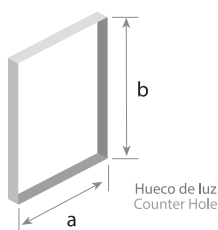
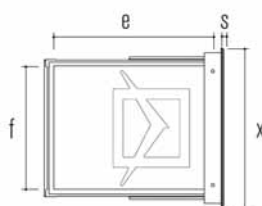
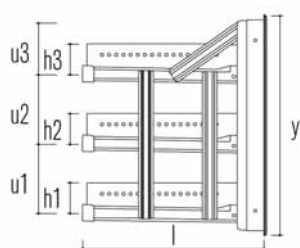

<div>Acabado/ Finished</div> <div>Standard</div> 		Hueco de luz Counter Hole		Dimensiones externas e internas External and internal size											
				(+1) Tolerancia recomendada Suggested Tolerance											
		a (+1) mm	b (+1) mm	x mm	y mm	e mm	f mm	h1 mm	h2 mm	h3 mm	l mm	u1 mm	u2 mm	u3 mm	s mm
FI0 9096	AR-51	442	602	469	629	459	361	96	96	96	540	143	143	146	5
FI0 9097	AR-51C	442	602	469	629	397	361	96	96	96	478	143	143	146	5
FI0 9098	AR-52	442	702	469	729	459	361	145	96	96	540	242	143	146	5
FI0 9099	AR-52C	442	702	469	729	397	361	145	96	96	478	242	143	146	5

CAJONERAS CON DOS CAJONES DIFERENTES

DRAWER UNIT WITH TWO DIFFERENTLY SIZED DRAWERS



AZ-5

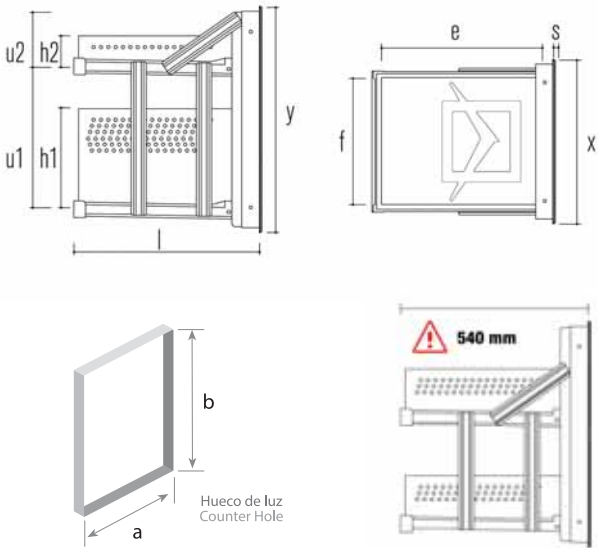

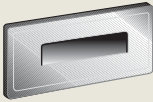
<div>Acabado/ Finished</div> <div>Standard</div> <div></div>		Hueco de luz Counter Hole		Dimensiones externas e internas External and internal size										
				(+1) Tolerancia recomendada Suggested Tolerance										
		a (+1) mm	b (+1) mm	x mm	y mm	e mm	f mm	h1 mm	h2 mm	l mm	u1 mm	u2 mm	s mm	
F10 9070	AZ-51	442	602	469	629	459	361	290	96	540	342	146	5	
F10 9071	AZ-51C	442	602	469	629	397	361	290	96	478	342	146	5	
F10 9072	AZ-55	442	702	469	729	459	361	290	145	540	342	242	5	
F10 9073	AZ-55C	442	702	469	729	397	361	290	145	478	342	242	5	

CAJONERAS CON DOS CAJONES IGUALES

TWIN DRAWER UNITS

AM-5

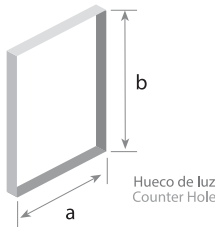
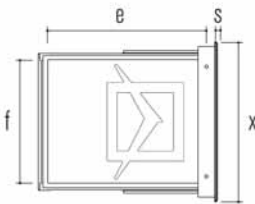
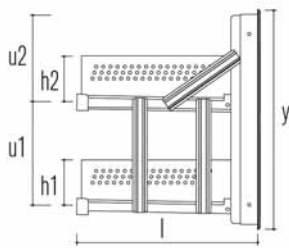

<div>Acabado/ Finished</div> <div>Standard</div> <div></div>		Hueco de luz Counter Hole		Dimensiones externas e internas External and internal size										
				(+1) Tolerancia recomendada Suggested Tolerance										
		a (+1) mm	b (+1) mm	x mm	y mm	e mm	f mm	h1 mm	h2 mm	l mm	u1 mm	u2 mm	s mm	
FI0 9076	AM-52	442	502	469	529	459	361	145	145	540	192	192	5	
FI0 9077	AM-52C	442	502	469	529	397	361	145	145	478	192	192	5	
FI0 9078	AM-53	442	602	469	629	459	361	145	145	540	242	242	5	
FI0 9079	AM-53C	442	602	469	629	397	361	145	145	478	242	242	5	

PUERTAS DOBLES DOUBLE DOORS

AL-5

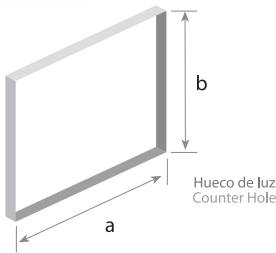
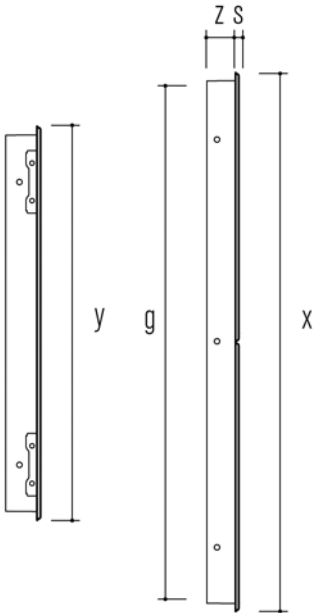

Hueco de luz
Counter Hole

g | Paso útil 90 °
Useful passage 90°

g1 | Paso útil 175 °
Useful passage 175°

<div>Acabado/ Finished</div> <div>Standard</div> <div></div>		Hueco de luz Counter Hole		Dimensiones externas e internas External and internal size					
		a (+1) mm	b (+1) mm	x mm	y mm	z mm	s mm	g mm	g1 mm
F10 9100	AL-56	878	502	905	529	50	5	796	834
F10 9101	AL-57	878	602	905	629	50	5	796	834
F10 9102	AL-58	878	702	905	729	50	5	796	834

PUERTAS SIMPLES SINGLE DOORS

AX5

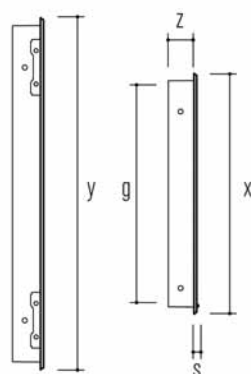
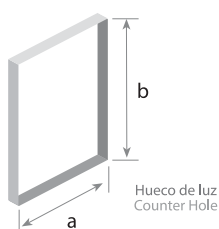

g | Paso útil 90°
Useful passage 90°

g1 | Paso útil 175°
Useful passage 175°

<div> <div> I </div> <div> D </div> </div> <div> Acabado/ Finished Standard </div> <div> Apertura a la Izquierda Left-hand opening </div> <div> Apertura a la Derecha Right-hand opening </div>				Hueco de luz Counter Hole		Dimensiones externas e internas External and internal size						
				a (+1) mm	b (+1) mm	x mm	y mm	z mm	s mm	g mm	g1 mm	
FI0 9162	AX-51-I	FI0 9105	AX-51-D	442	305	469	332	50	5	362	398	
FI0 9163	AX-51-L-I	FI0 9106	AX-51-L-D	442	305	469	332	50	5	366	405	
FI0 9111	AX-52-I	FI0 9107	AX-52-D	442	404	469	431	50	5	362	398	
FI0 9112	AX-52-L-I	FI0 9108	AX-52-L-D	442	404	469	431	50	5	366	405	
FI0 9113	AX-53-I	FI0 9109	AX-53-D	442	442	469	469	50	5	362	398	
FI0 9114	AX-53-L-I	FI0 9110	AX-53-L-D	442	442	469	469	50	5	366	405	
FI0 4391	AX-54-I	FI0 9080	AX-54-D	502	442	529	469	50	5	422	458	
FI0 4392	AX-55-I	FI0 9081	AX-55-D	602	442	629	469	50	5	522	558	
FI0 4393	AX-56-I	FI0 9082	AX-56-D	442	502	469	529	50	5	362	398	
FI0 4394	AX-56-L-I	FI0 9083	AX-56-L-D	442	502	469	529	50	5	366	405	
FI0 4395	AX-57-I	FI0 9084	AX-57-D	442	602	469	629	50	5	362	398	
FI0 4396	AX-57-L-I	FI0 9085	AX-57-L-D	442	602	469	629	50	5	366	405	
FI0 4397	AX-58-I	FI0 9086	AX-58-D	442	702	469	729	50	5	362	398	
FI0 4398	AX-58-L-I	FI0 9087	AX-58-L-D	442	702	469	729	50	5	366	405	

CAJONES PEQUEÑOS SMALL DRAWERS

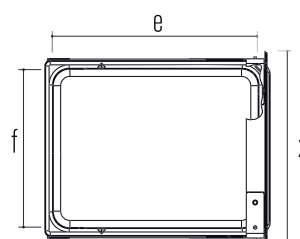
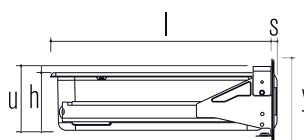
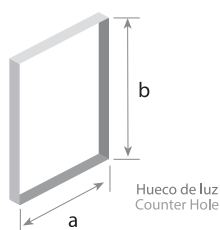

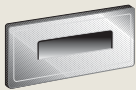
Acabado/ Finished Standard 		Hueco de luz Counter Hole		Dimensiones externas e internas External and internal size							
		a (+1) mm	b (+1) mm	x mm	y mm	e mm	f mm	h mm	l mm	u mm	s mm
F10 7246	AP-572	354	140	377	164	401	311	111	431	121	10
F10 7247	AP-582	354	140	377	164	401	311	111	431	121	10
F10 7248	AP-5812	354	140	377	164	401	311	111	431	121	10
F10 7249	AP-592	354	140	377	164	401	311	111	431	121	10

TOLVAS HOPPERS FOR COFFEE-GROUNDS

AG52 SIMPLE SINGLE



AG54 DOBLE DOUBLE

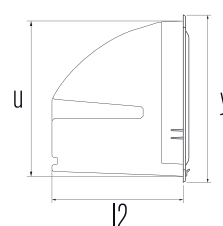
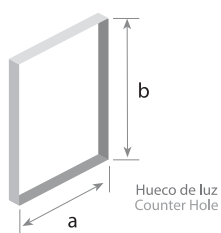
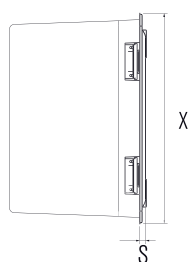
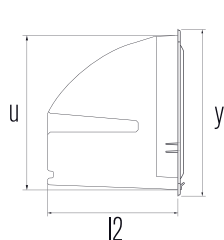



	 Acabado/ Finished Standard	Hueco de luz Counter Hole		Dimensiones externas e internas External and internal size						
				(+1) Tolerancia recomendada Suggested Tolerance						
		a (+1) mm	b (+1) mm	x mm	y mm	h mm	L1 mm	L2 mm	u mm	s mm
FI0 7244	AG-52	354	276	377	299	----	----	233	252	10
FI0 7245	AG-54	354	573	377	598	321	379	233	252	10

CONTENEDORES DE RESIDUOS WASTE CONTAINERS

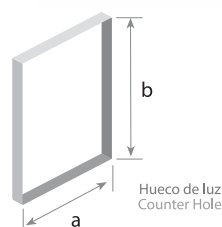
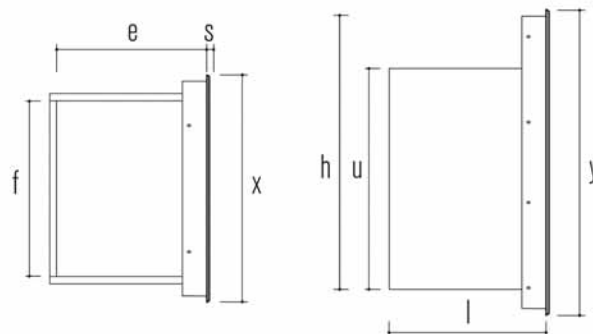

AU5



 Acabado/ Finished Standard			Hueco de luz Counter Hole		Dimensiones externas e internas External and internal size							
			a (+1) mm	b (+1) mm	x mm	y mm	e mm	f mm	h mm	l mm	u mm	s mm
Standard	FI0 4343	AU-51	442	502	469	529	291	361	328	323	439	5
	FI0 4345	AU-51C	442	602	469	629	291	361	454	323	539	5
Con protector de vapor with steam protection	FI0 4346	AU-53	442	502	469	529	291	361	328	343	439	5
	FI0 4347	AU-54	442	602	469	629	291	361	454	343	539	5

CONTENEDORES DE RESIDUOS PARA RECOGIDA SELECTIVA
WASTE CONTAINERS FOR SEPARATE WASTE COLLECTION



AU5

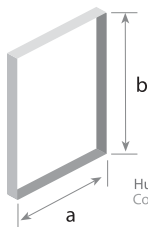
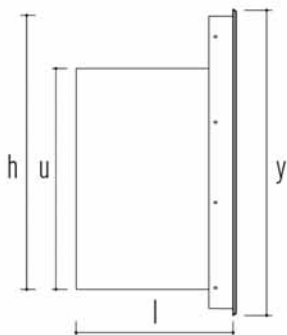
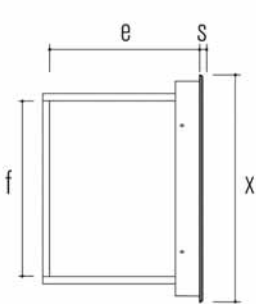

Hueco de luz
Counter Hole



 Acabado/ Finished Standard		Hueco de luz Counter Hole		Dimensiones externas e internas External and internal size									
				LT.	x mm	y mm	e mm	f mm	h mm	l mm	u mm	s mm	
	FI0 4348	AU-55	354	502	23	381	529	291	273	328	323	439	5
	FI0 4349	AU-56	354	638	39.5	381	665	291	273	496	323	576	5

SERIE A-5







Nuevo tirador cromado , largo mas extenso para hacerlo mas ergonómico y práctico
New chromed handle, increased in length to be more ergonomic and practical

Nuevo frontal plano, diseño minimalista para armonizar con las últimas tendencias en mobiliario
New flat front, minimalist design to harmonize with the latest trends in furnishing

Espesor de 55 mm. para otorgar un mejor aislamiento a temperaturas positivas.
Puertas adecuadas para bajas temperaturas con la instalación previa de resistencia (suministrado por separado).
Thickness mm. to grant a better insulation at positive temperatures.
Doors suitable for low temperatures with prior installation of a heating wire (supplied separately).

Con burlete magnético / Magnetic closure

    	Leyenda Key	SERIE A-5	a (+1) mm	Tolerancia sugerida para hueco de luz (mm) Suggested tolerance for the counter hole
			b (+1) mm	
			x - y	Dimensiones del panel frontal incluyendo el marco Dimensions of the front panel including the frame
			e - f	Medidas internas del contenedor Internal dimensions of the container
			g	Paso útil 90° Useful passage 90°
			g1	Paso útil 175° Useful passage 175°
			h	Profundidad interior del contenedor Depth of the inner container
			h1	Profundidad interior del contenedor del 1er cajón Depth of the inner container 1st drawer
			h2	Profundidad interior del contenedor del 2do cajón Depth of the inner container 2nd drawer
			h3	Profundidad interior del contenedor del 3er cajón Depth of the inner container 3rd drawer
			l	Profundidad total de la posición de la parte delantera Total depth of the item from the counter front
			s	Proyección exterior de la parte delantera External projection from the counter front
			u	Profundidad interna útil Useful internal depth
			u1	Profundidad interna útil del 1er cajón Useful internal depth 1st drawer
			u2	Profundidad interna útil del 2do cajón Useful internal depth 2nd drawer
			u3	Profundidad interna útil del 3er cajón Useful internal depth 3rd drawer
			u3	Profundidad total del marco desde frontal Total depth of the frame from the counter front

A close-up photograph of a brushed metal corner bracket. The bracket is L-shaped, designed to fit into the corner of a surface. It features a U-shaped slot on its inner face, likely for a screw or pin. The metal has a fine, horizontal brushed texture. The lighting is soft, highlighting the clean lines and the tactile quality of the material.

SERIE N-1

Cajones y Puertas

Drawers and doors

SERIE N-1

Los productos de la nueva serie N han sido proyectados y realizados para satisfacer a las exigencias de todos los fabricantes europeos en el sector Hoteles - Restaurantes - Catering.

Una gama completa de puertas, cajones, cajoneras y otros elementos para mostradores de cervecerías y bares y para mesas y muebles de cocinas industriales.

The products of the new N Series have been projected and realized to satisfy the needs of all the European manufacturers operating in the Hotel-Restaurant-Catering field.

A complete range of doors, drawers, drawer units and other elements for pubs and bars and for working tables or furniture for professional kitchens.

Todos los productos de la serie N son completamente de Acero Inoxidable AISI 304 combinado con materiales plásticos atóxicos para que los artículos sean aptos para uso alimentario.

Las dimensiones de los artículos sean aptos para uso alimentario.

Las dimensiones de los artículos de esta línea puede contener cualquier composición Gastronorm y las botellas de las dimensiones más comunes en los varios países europeos.

All the N Series products are made in stainless steel AISI 304 and non-toxic plastic materials making the items compatible to food use.

The module size is suitable to contain all Gastronorm combinations and bottles having the most common size in the different European countries.



NK | Cajones
Drawers

NM | Cajoneras dobles con cajones iguales
Double drawer unit with two identical drawers

NR | Cajoneras triples
Triple drawer units

NU | Contenedores para desperdicios
Waste containers

NX | Puertas simples
Single doors

NL | Puertas dobles
Double doors

2038 | Cerradura externa
Lock

Tecnología

Technology



**Tirador a todo lo ancho
del frente**

Integral front panel handle

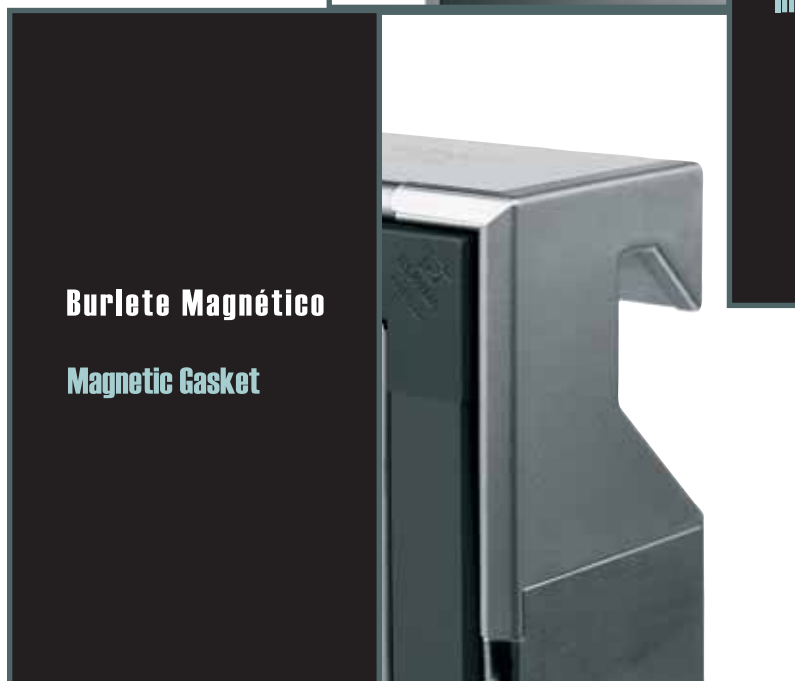

Burlete Magnético

Magnetic Gasket



Cod. FIO 0424

Cerradura
Lock

2038



Bastidor autoportante
Self-supporting frame

Funcionalidad y Ergonomía gracias al tirador integral realizado a todo lo ancho del frente.
Perfecto aislamiento térmico.

Robustez y facilidad de uso, gracias al chasis autoportante de los cajones,
a las guías telescópicas extralarga y a la fácil amovilidad de los contenedores.



Guías Telescópicas
Telescopic guides



Contenedor desoperdicios amovible
Removable waste container

Functionality and Ergonomics thanks to the new integral formed
handle obtained directly from the front panel.

Termic Seal.

Sturdiness and practicality thanks to the drawers with self-supporting
frame,

to the telescopic guides with extra-run and to an easy pulling out of
the drawers from their housing.

Cajones Drawers

NK-1

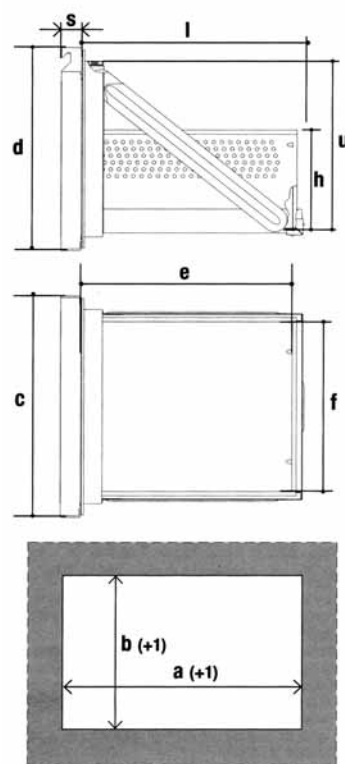

CF: Con guías telescópicas / *with telescopic guides*

<div>Acabado/ Finished</div> <div>Standard</div> <div></div>		Hueco de luz Counter Hole	Medidas GASTRONORM / <i>Gastronorm measures</i>									
			Dimensiones externas e internas External and internal size									
			<div>(+1)</div> Tolerancia recomendada Suggested Tolerance									
		a (+1) mm	b (+1) mm	c mm	d mm	e mm	f mm	h mm	l mm	u mm	s mm	
<div></div> F10 7098	NK- 11 CF	365	265	388	288	523	303	196	545	230	58	
F10 3089	NK- 14 CF	484	442	507	465	480	422	246	495	407	58	

Cajoneras dobles con cajones iguales

Double drawer units with two identical drawers

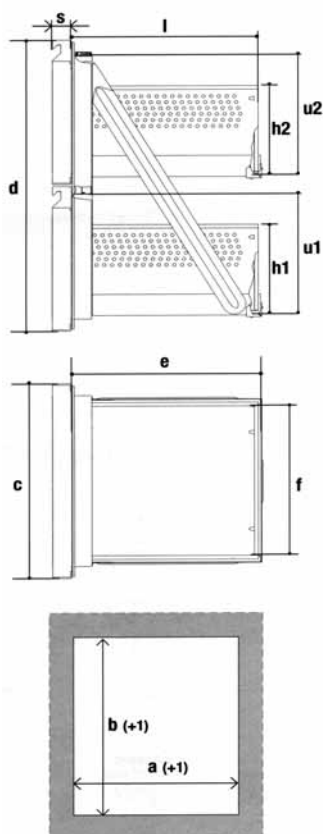

NM-1



CF: Con guías telescópicas / with telescopic guides



<div>Acabado/ Finished</div> <div>Standard</div> 		Hueco de luz Counter Hole		<div>Medidas GASTRONORM / Gastronorm measures</div> <div>Dimensiones externas e internas External and internal size</div> <div>(+1) Tolerancia recomendada Suggested Tolerance</div>									
		a (+1) mm	b (+1) mm	c mm	d mm	e mm	f mm	h1 mm	h2 mm	l mm	u1 mm	u2 mm	s mm
 FI0 3091	NM- 11 CF	365	586	388	609	523	303	196	196	545	244	244	58
FI0 3093	NM- 12 CF	484	760	507	783	480	422	246	246	495	331	331	58

Cajones Triples Triple drawers

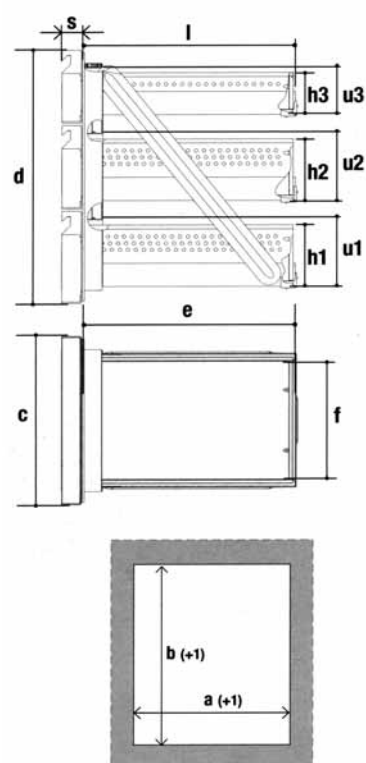
NR-1

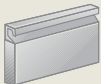

CF: Con guías telescópicas / with telescopic guides

Acabado/ Finished Standard 		Hueco de luz Counter Hole		Medidas GASTRONORM / Gastronorm measures Dimensiones externas e internas External and internal size (+1) Tolerancia recomendada / Suggested Tolerance											
		a (+1) mm	b (+1) mm	c mm	d mm	e mm	f mm	h1 mm	h2 mm	h3 mm	l mm	u1 mm	u2 mm	u3 mm	s mm
 F10 3097	NR- 11 CF	365	586	388	609	523	303	146	146	96	545	159	159	105	58

Contenedores para desperdicios Waste containers

NU-1

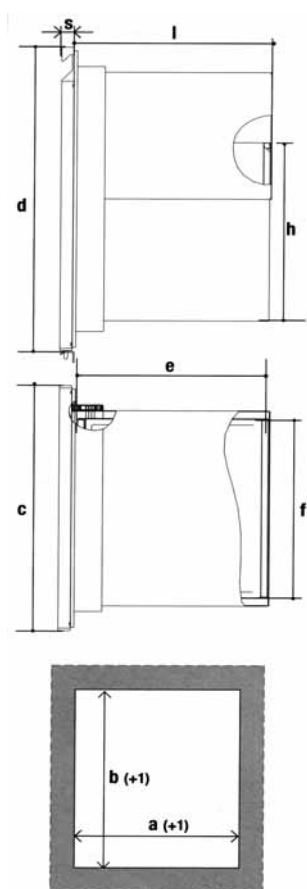

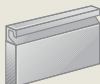
<div> <div>Acabado/ Finished</div> <div>Standard</div> <div>  </div> </div>		<div>Hueco de luz</div> <div>Counter Hole</div>		<div>Dimensiones externas e internas</div> <div>External and internal size</div> <div>(+1) Tolerancia recomendada Suggested Tolerance</div>							
		a (+1) mm	b (+1) mm	c mm	d mm	e mm	f mm	h mm	l mm	s mm	
FI0 3175	NU 13	365	468	388	491	289	316	303	320	26	

Puertas simples Single doors

NX-1

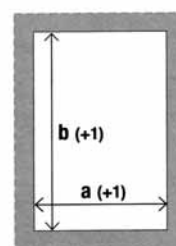
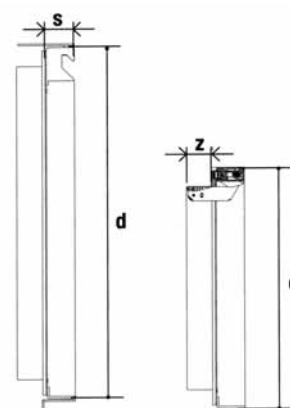

Acabado/ Finished Standard		Hueco de luz Counter Hole		Dimensiones externas e internas External and internal size					
				(+1) Tolerancia recomendada Suggested Tolerance					
		a (+1) mm	b (+1) mm	c mm	d mm	g135° mm	g90° mm	z mm	s mm
F10 3178	NX- 11-C5	365	586	388	609	319	313	46	58
F10 3179	NX- 12-C5	365	684	388	707	319	313	46	58
F10 3180	NX- 13-C5	484	442	507	465	438	432	46	58
F10 3181	NX- 14-C5	567	586	590	609	521	515	46	58
F10 3182	NX- 15-C5	484	684	507	707	438	432	46	58
F10 3183	NX- 16-C5	484	760	507	783	438	432	46	58

Puertas dobles Double doors

NL-1

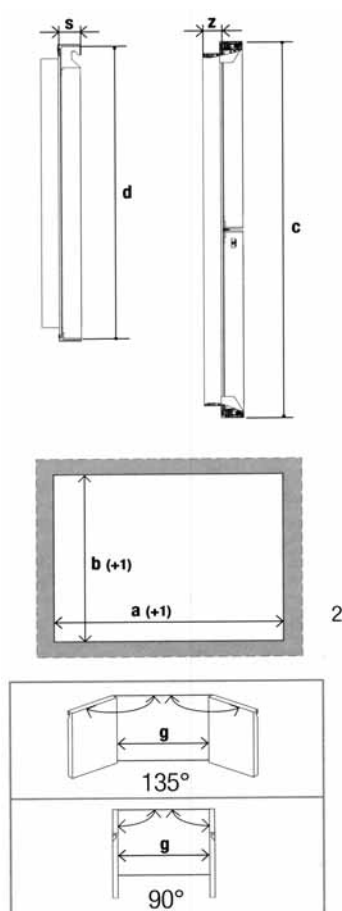

<div> <div>Acabado/ Finished</div> <div>Standard</div>  </div>		<div>Hueco de luz</div> <div>Counter Hole</div>		<div>Dimensiones externas e internas</div> <div>External and internal size</div> <div>(+1) Tolerancia recomendada</div> <div>Suggested Tolerance</div>					
		a (+1) mm	b (+1) mm	c mm	d mm	g 135° mm	g 90° mm	z mm	s mm
FI0 3184	NL 11-C5	995	760	1.018	783	926	914	46	58

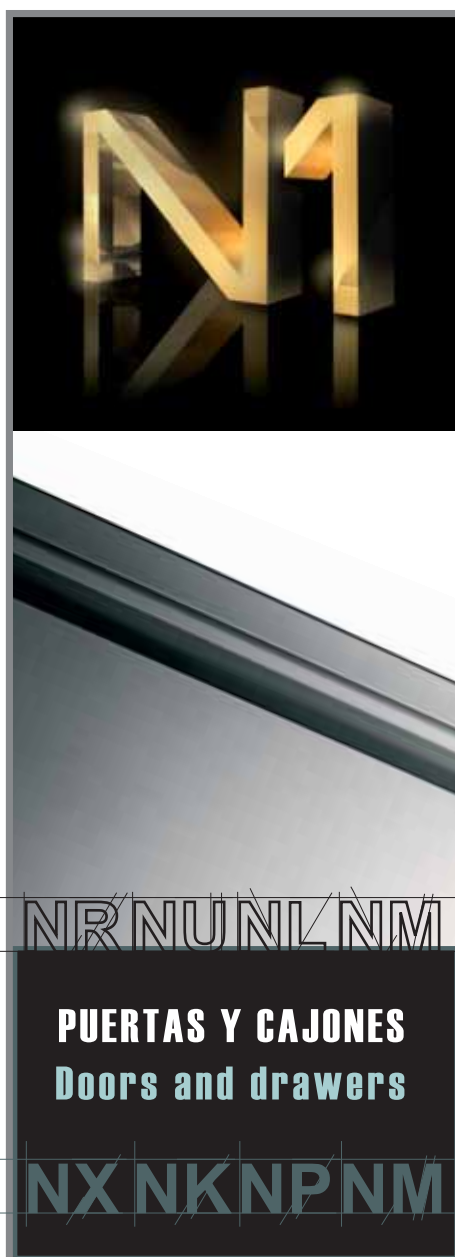



SERIE NEUTRA

PUERTAS NEUTRAS SIMPLES NEUTRAL SIMPLE DOORS



ZBX

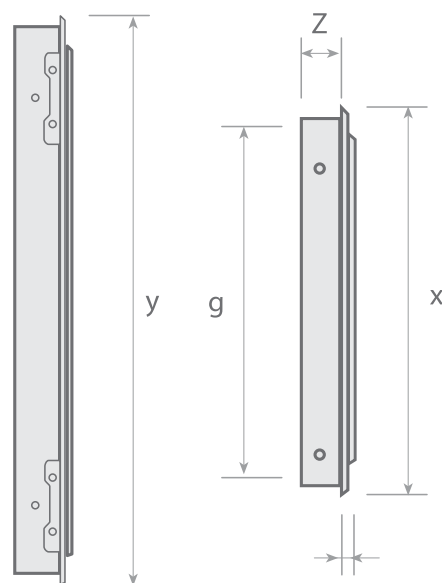

*g Paso útil 90°
Useful passage 90°

*g1 Paso útil 175°
Useful passage 175°

<div>Acabado/ Finished Standard</div> <div><div>I</div><div>Apertura a la Izquierda Left-hand opening</div><div></div><div>D</div><div>Apertura a la Derecha Right-hand opening</div><div></div></div>				Hueco de luz Counter Hole		Dimensiones externas e internas External and internal size						
						<div>(+1)</div> Tolerancia recomendada Suggested Tolerance						
		a (+1) mm	b (+1) mm	x mm	y mm	z mm	s mm	*g mm	*g1 mm			
FI0 1435	ZBX-11-I	FI0 1443	ZBX-11-D	442	305	469	332	50	13	379	398	
FI0 1436	ZBX-12-I	FI0 1446	ZBX-12-D	442	404	469	431	50	13	379	398	
FI0 1437	ZBX-13-I	FI0 1448	ZBX-13-D	442	442	469	469	50	13	379	398	
FI0 1438	ZBX-14-I	FI0 1475	ZBX-14-D	502	442	529	469	50	13	439	458	
FI0 1439	ZBX-15-I	FI0 1463	ZBX-15-D	602	442	629	469	50	13	539	558	
FI0 1440	ZBX-16-I	FI0 1465	ZBX-16-D	442	502	469	529	50	13	379	398	
FI0 1441	ZBX-17-I	FI0 1467	ZBX-17-D	442	602	469	629	50	13	379	398	
FI0 1442	ZBX-18-I	FI0 1468	ZBX-18-D	442	702	469	729	50	13	379	398	

PUERTAS NEUTRAS DOBLE NEUTRAL DOUBLE DOORS

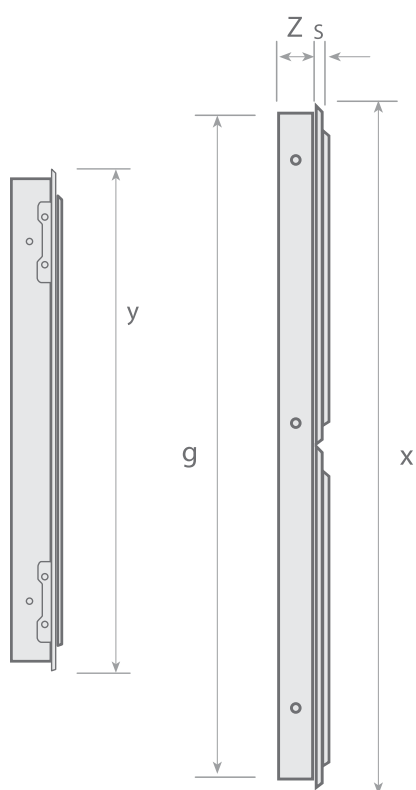

ZBL



<div>Acabado/ Finished</div> <div>Standard</div> 		Hueco de luz Counter Hole		Dimensiones externas e internas External and internal size					
		a (+1) mm	b (+1) mm	x mm	y mm	z mm	s mm	*g mm	*g1 mm
FIO 1469	ZBL-16	878	502	905	529	50	13	796	834
FIO 1471	ZBL-17	878	602	905	629	50	13	796	834
FIO 1473	ZBL-18	878	702	905	729	50	13	796	834

SERIE N



Cierre Automático
Closing Latch

Bisagra y marco
en acero

*Stainless steel hinge
and frame*

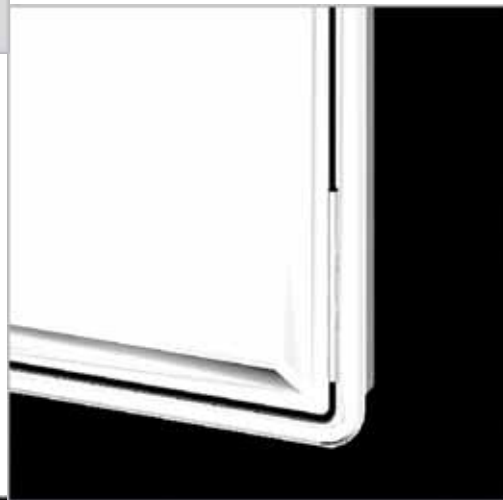

Espesor 30 mm.
Thickness 30 mm.

Sin burlete, con
retromarco en ABS

*Without hasket and
with abs backframe*



SLIDING SINK



**Rápido de personalizar**

Se presta para utilizar cualquier tipo de frente gracias a los soportes especiales, que permiten un fijación sencilla e inmediata

Rápido y resistente

Elevada resistencia mecánica y larga duración garantizadas por estrictos ensayos que certifican un funcionamiento perfecto durante más de 80.000 ciclos de apertura y cierre con una carga de aproximadamente 30 kgs.

Sólido

La combinación perfecta entre capacidad y durabilidad

Libre de mantenimiento

Los mejores materiales para una larga vida

Estándar

Un único proyecto para muchas aplicaciones

Limpieza

Formas sencillas para facilitar la limpieza

Certificación NSF

Apto para venta en todo el mundo

Rápido de instalar

Diseñado y realizado para garantizar una instalación rápida y sencilla

Rápido de limpiar

Las aristas redondeadas y la ausencia de intersticios permiten una higienización segura.

Sliding sinks

Íntegramente realizado en acero inoxidable AISI 304, recipiente embutido, guías telescópicas con carrera extra.

Adecuado para contener cualquier modelo de recipiente Gastronorm, a partir del tamaño 1/1.

La parte delantera de Sliding Sink está dotada de soportes especiales que permiten la fijación de cualquier modelo de frente, garantizando el máximo nivel de personalización del proyecto.

Este sistema innovador responde con gran practicidad y sencillez a las exigencias técnicas de los proyectistas y a las necesidades estéticas y funcionales de los usuarios finales.

Al instalar incluye la posibilidad de elegir entre la fijación con tornillos y la fijación con ganchos mecánicos, para adaptarse mejor a las exigencias específicas del instalador.

SLIDING®SINK

**Quick to personalise**

Special support mean that any kind of front panel can be attached quickly and easily

Quick resistant

High mechanical resistance and long duration guaranteed by rigorous testing that certifies perfect results for over 80.000 opening /closing cycles with a load of approximately 30 kgs.

Robust

A perfect balance between loading capacity and durability

Maintance- Free

Top-quality materials for long life

Standard

A project for lots of applications

Cleanliness

Simple forms for simple cleaning

NSF Certification

Making the world its market

Quick to install

Designed and produced to guarantee quick simple installation.

Quick to clean

Rounded corners and no gaps for guaranteed disinfection.

Sliding sinks

Entery made from AISI 304 stainless steel, deep-drawn sink, telescopic guides with overtravel.

The sink can hold any Gastronorm basins, from the 1/1 size up.

The front part of Sliding Sink has special supports that allow any model of front panel to be attached, guaranteeing maximum personalisation for any project.

Innovative Sliding Sink is the very practical, simple answer to the technical needs of designers and also satisfies the aesthetic and functional requirements of end users.

Two installantion systems are possible, either with screws or mechanical hooks, in order to meet the specific needs of the installer.

Modularidad y conformidad

Adecuado para contener cualquier modelo de recipiente Gastronorm, a partir de la dimensión 1/1



Modularity and conformity

Adapted to contain any model of receptacle Gastronorm, from the dimension 1/1 size up.



SLIDING SINK



Los detalles que marcan la diferencia!

Details that make the difference !

Topes de goma



Rubber bumper pads

Perno fijado mecánicamente



Micro-roller runner system

Sistema de desplazamiento sobre patines con micro rodillos



Mechanically inserted pin

Rodillo en resina acetálica de alta resistencia con sistema de cambio rápido



High-resistance acetal resin roller with quick switch system



Elemento guía cajón

Elemento de fijación de frente

Opción de fijación de la guía en la zona delantera

Opción de fijación de la guía en la zona trasera con tornillos



Drawer guide



Front panel attaching element



Front fixing option for guide



Rear screws fixing option for guide

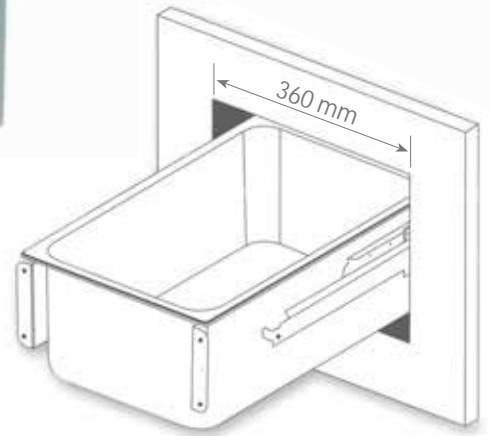
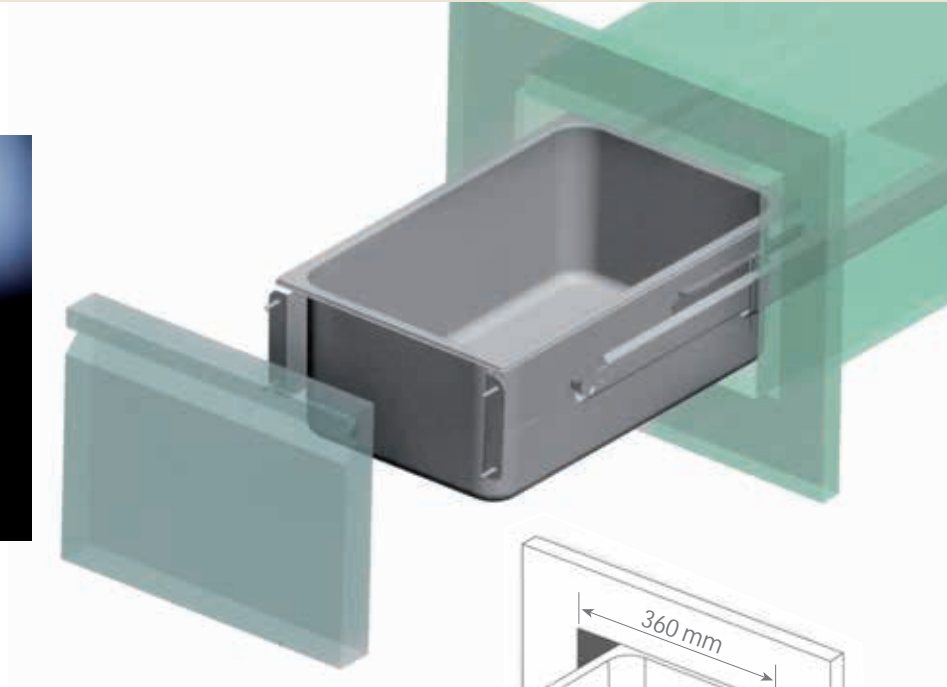

Está diseñado para una instalación ágil y rápida, la altura varía según el modelo elegido, pero el ancho del orificio es estándar para todos los modelos.

The height varies depending on the model chosen, but the width of the opening is standard for all types.

(C) Versión con ganchos mecánicos de bayoneta

(C) Bayonet version

SL- 11 C
h = 100 mm
Cod. F10 9550

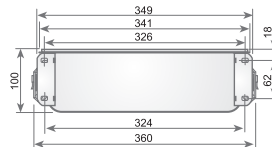

SL- 12 C
h = 150 mm
Cod. F10 9551

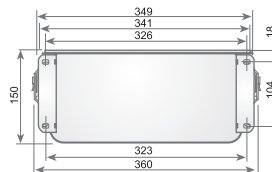

SL- 13 C
h = 200 mm
Cod. F10 9552

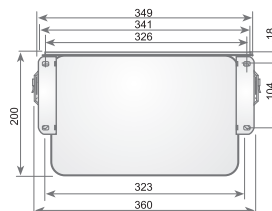

SL- 11



SL- 12



SL- 13



(**F**) Versión con orificios para tornillos

(**F**) Version with holes for screws

SL- 11 F

h = 100 mm
Cod. FI0 9553

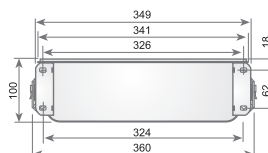

SL- 12 F

h = 150 mm
Cod. FI0 9554

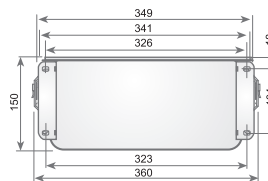

SL- 13 F

h = 200 mm
Cod. FI0 9555

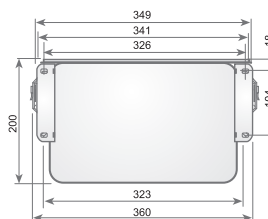

SLIDING SINK



SERIE A
Accesorios / Accessories



2038

Cerradura

Lock

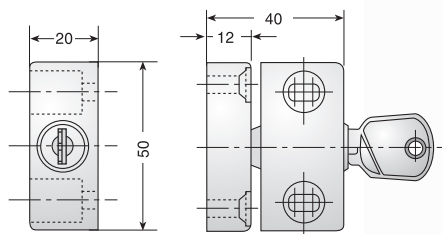

Ref. 2038/1
para puertas y cajones (KB - MB - RB - XB)
for doors and drawers
(KB - MB - RB - XB)

Código Code	Modelo Version	Peso Weight
FIO 0424	2038	159 grs.

PG-1

Pasacables

Protecting ring for cables



Cod
FIO 1251

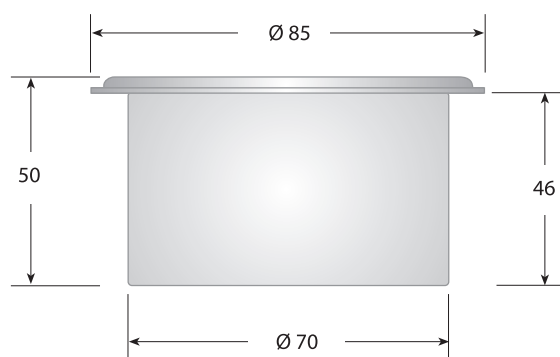

Peso / Weight 108 grs.

E-2

E-1



E

**Contenedor
cilindrico**
Individual para botellas

*Individual cylindrical
container for bottle*

Peso / Weight 390 grs.

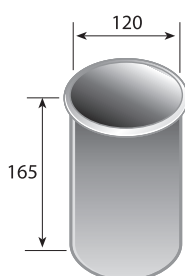

E-2

Cod
FIO 1481

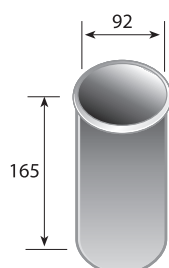

Peso / Weight 287 grs.

E-1

Cod
FIO 1247



F-C

Botelleras
Con cornisa

Bottle's holders with frame



F-1C



Cod
FIO 1259

Peso / Weight 1.4 Kgs.

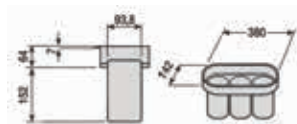

F-2C



Cod
FIO 1488

Peso / Weight 1.91 Kgs.

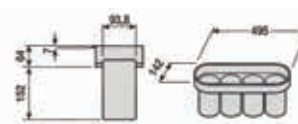

F-4C



Cod
FIO 1490

Peso / Weight 3 Kgs.

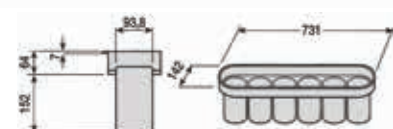

F-5C



Cod
FIO 1491

Peso / Weight 2.75 Kgs.

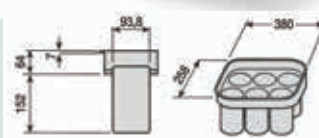

F

Botelleras Sin cornisa

Bottle's holders without frame



F-1



Cod
FIO 1242

Peso / Weight 1.18 Kgs.



F-2



Cod
FIO 1256

Peso / Weight 1.56 Kgs.

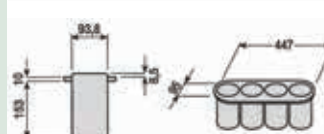

F-4



Cod
FIO 1483

Peso / Weight 2.33 Kgs.

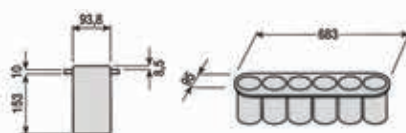

F-5



Cod
FIO 1484

Peso / Weight 2.25 Kgs.

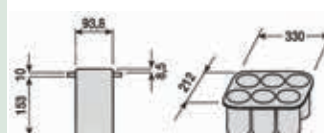

Artículos para heladería

Articles for ice cream





C-02 C

Peso / Weight 867 Kgs.

Cod
FIO 0421

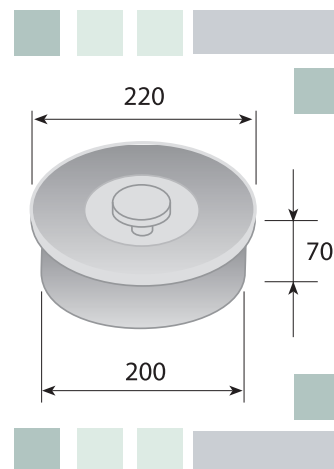

D

Tapas y sorbeteras

Ice cream box and cover



CP-20-24

Peso / Weight 863 Kgs.

Cod
FIO 0422

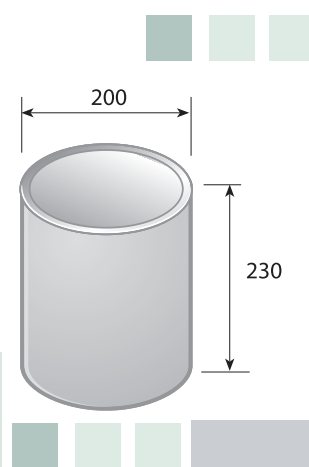

SERIE A

Lavaporcionador

Utensil washer for ice-cream



AVP 27121



Peso / Weight 748 grs.

AVP 27121

Cod FIO 0432

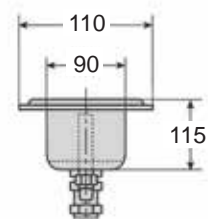
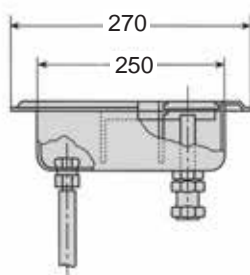

Con agujero de entrada y salida de agua
With input and output hole



Lavaporcionador y Carenado

Utensil washer for ice-cream



FIO 4342
G-VPAC

BVP 27122

VPAC

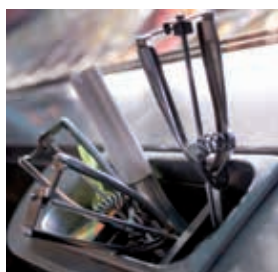
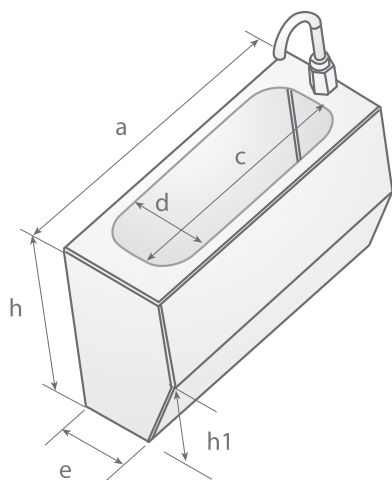

Con agujero de salida de agua
with output hole



Ref.	Cod.	a	b	c	d	h	h1	e	(l.)	Ø (in)	Peso Weight
BVP 27122	FIO 9341	270	110	251	92	120	-	-	2,5	3/4"	801 grs.
VPAC	FIO 3173	320	122	251	92	235	100	80	-	-	1.98 Kgs.

